

HOW TO READ COURSE OFFERINGS

COURSE SCHEDULE SAMPLE

Symbols
Indicate G.E. courses, prerequisites, nondegree credit courses, etc. See legend at the bottom of each page.

Face To Face (F2F) On Campus

Department	Course Number	Title	Room Number / Location	Instructor	Unit Value
# ENGL-110	1234	COLLEGE COMPOSITION	52-570	M. Donnelly	3.0
* BIO-110		ENVIRONMENTAL BIOLOGY			4.0
<i>Some Saturday field trips may be held</i>					
S	2236	4:00-5:20PM and 5:30-6:45PM	MW 30-112 MW 34-150	M. Golden	Month/Date

Note
Applies to all sections of a course

Section Number
Number used to register for classes

S
Indicates a short-term class

Time & day of class
All times and days listed under a section number apply to that specific section of a course.

Time & day of class
All times and days listed under a section number apply to that specific section of a course.

Bold text indicates an evening class.

Short-term dates

SELF-SERVICE / WEB ADVISOR SAMPLE

The "Not Online" filter will include ERT courses that are remote "WEB" based instruction with required synchronous meeting days/times.

Filters Applied: **Grossmont College** **Not Online**

Term	Section Name	Title	Dates	Location	Meeting Information
Summer	THTR-124D-9047	Thtr Wrkshop Lab: Prod Crew IV	00/00/00 - 00/00/00	Grossmont College	T, Th 12:00 AM - 12:00 PM 00/00/00 - 00/00/0000
				Location (bottom line) Bldg.-Rm # = on-campus	11 111 (LAB)



Grossmont College Math Pathways

These are learning pathways to help you plan your academic year. Please see a counselor prior to registering for a Math class.

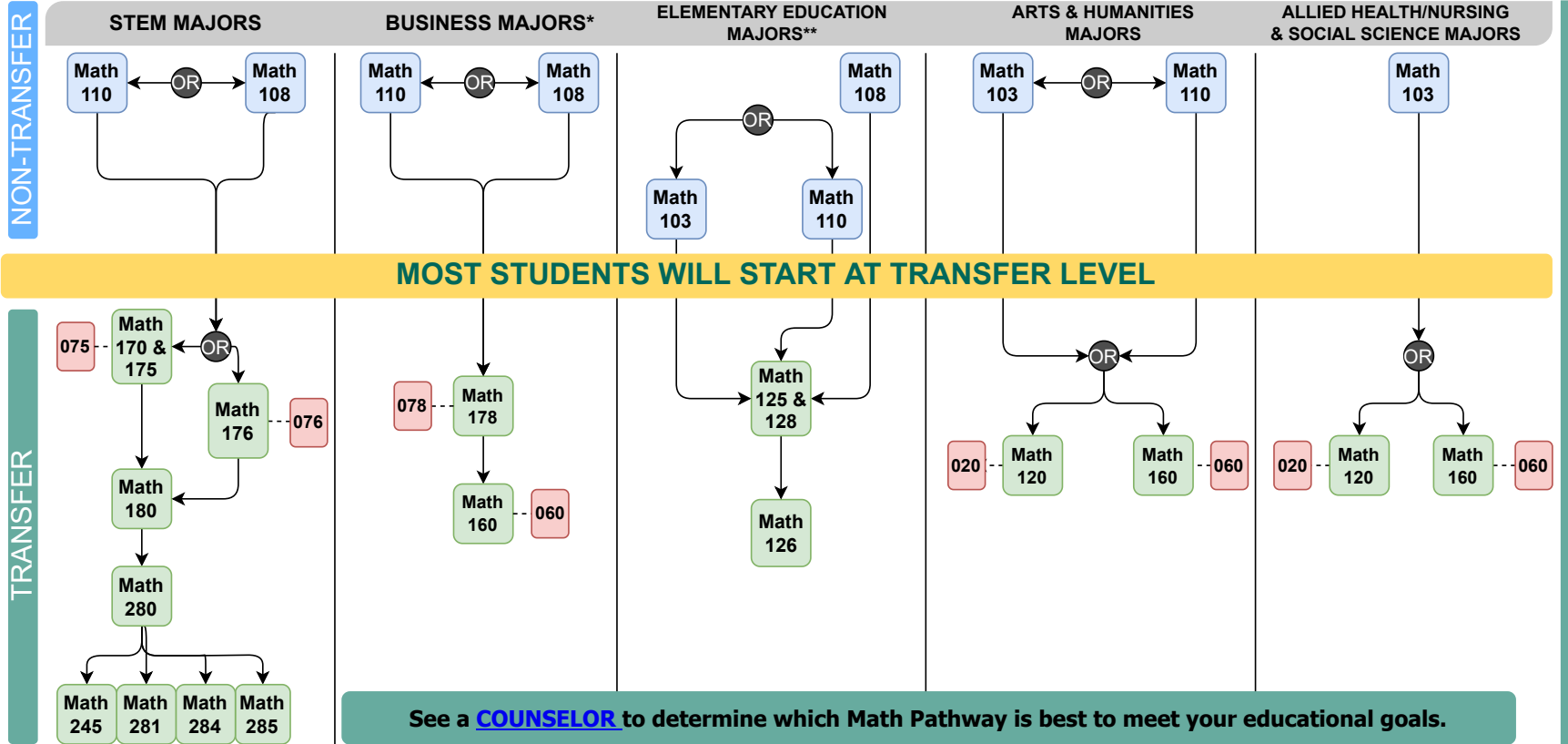

See a **COUNSELOR** to determine which Math Pathway is best to meet your educational goals.

- | | |
|--|---|
| MATH 103 Intermediate Algebra | MATH 075 Foundations for College Algebra |
| MATH 108 Beg & Inter. Algebra for BSTEM | MATH 175 College Algebra |
| MATH 110 Intermediate Algebra for BSTEM | MATH 076 Foundations for Pre-Calculus |
| MATH 020 Foundations for Quantitative Reasoning | MATH 176 Pre-Calculus |
| MATH 120 Quantitative Reasoning | MATH 078 Foundations for Calculus for Bus-Soc & Behavioral Science |
| MATH 125 Structure/Concepts Elementary Math I | MATH 178 Calculus for Bus-Soc & Behavioral Science |
| MATH 126 Structure/Concepts Elementary Math II | MATH 180 Analytic Geometry & Calc I |
| MATH 128 Children's Math Thinking | MATH 245 Discrete Math |
| MATH 060 Foundations for Elementary Statistics | MATH 280 Analytic Geometry & Calc II |
| MATH 160 Elementary Statistics | MATH 281 Intermediate Calculus |
| MATH 170 Analytic Trig | MATH 284 Linear Algebra |
| | MATH 285 Differential Equations |

COURSES

*Business Majors - It is recommended to take Math 178 prior to taking Math 160. Many Business majors do not need **BOTH** Math 178 & 160. Some universities **REQUIRE** Math 180 & **WON'T** accept Math 178.

Passing Math 176 is equivalent to passing **BOTH** Math 170 & Math 175. A student will earn 6 units for passing Math 176 or a total of 7 units for passing both Math 170 & Math 175.

**Education Majors - Ideally it is recommended to take Math 125 & 128 concurrently. Math 128 is not required by many universities.

Support courses are designed to supplement topics needed for success in the paired transfer-level math course.

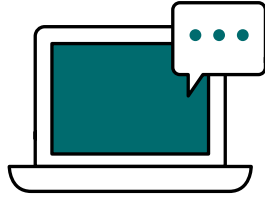

**Fully Online (FO) /
Distance Education (DE)**

Fully Online/Distance Education course activity occurs online and there are no required real-time or on-campus meetings. All content is delivered in a course management system (Canvas). Coursework has due dates as set by the instructor, yet can be completed at any time before the due date according to an individual student's schedule. Quizzes or tests may have a shortened period (usually a week's time) during which students will need to complete them.

- **Marked "WEB" in the schedule for the location**
- **Does not meet on specific day/times**



**Partially Online (PO) /
Hybrid (HYB)**

Partially Online/Hybrid course activity occurs both online and face-to-face (F2F) on-campus. Both the online and on-campus portions are required. The on-campus meetings occur on scheduled days and times. All online content is delivered in a course management system (Canvas) and via online meetings (Zoom).

- **Includes both F2F on specific days/times and "WEB" portions**
- **Read the course section details carefully**



Face-to-Face (F2F)

Face-to-face (F2F) course activity occurs at Grossmont College's campus or a designated physical site. The course meetings occur at scheduled days and times. Instructors may use a curriculum management system (Canvas) or other software to enhance the class (i.e. posting the syllabus or hosting a discussion board) outside of the on-campus meetings.

- **"Location" in class schedule lists building / room number**
- **Refer to the "How To Read Course Offerings" for guidance**

SPECIAL CLASS LOCATIONS

All special class locations are located at Grossmont College unless otherwise noted.

BSBL	Baseball Field	—	Cuyamaca College
32-CDC	Child Development Center		900 Rancho San Diego Pkwy, El Cajon, CA 92019
CRTS	Tennis Courts	—	El Cajon Valley High School
HOSP	Hospital		1035 E Madison Ave, El Cajon, CA 92021
40-POOL	Swimming Pool	—	Grossmont Hospital
SFBF	Softball Field		5555 Grossmont Center Dr., La Mesa, CA 91942
TBA	To Be Arranged	—	Mission Trails Regional Park
TFF	Track & Football Field		1 Father Junipero Serra Trail, San Diego, CA 92119
41-121	Training Room	—	Scripps Clinic
TRCK	Track		10666 N. Torrey Pines Rd, La Jolla, CA 92037
70-234	Tutoring Center	—	West Hills High School
VBC	Sand Volleyball Courts		8756 Mast Blvd., Santee, CA 92071
WEB	Internet Course		

