

# HOW TO READ COURSE OFFERINGS

## COURSE SCHEDULE SAMPLE

Symbols						
Indicate G.E. courses, prerequisites, nondegree credit courses, etc. See legend at the bottom of each page.						
Department	Course Number	Title	Room Number / Location	Instructor	Unit Value	
# ENGL-110	COLLEGE COMPOSITION					
1234	10:00AM-10:50	MWF	52-570	M. Donnelly	3.0	
* BIO-110	ENVIRONMENTAL BIOLOGY					
	Some Saturday field trips may be held				4.0	
S	2236	4:00-5:20PM and 5:30-6:45PM	MW 30-112 MW 34-150	M. Golden	Month/Date	
Section Number Number used to register for classes		Time & day of class All times and days listed under a section number apply to that specific section of a course.		Note Applies to all sections of a course		
S Indicates a short-term class		Bold text indicates an evening class.		Short-term dates		



## SELF-SERVICE / WEB ADVISOR SAMPLE

Filters Applied: Grossmont College

Not Online

The "Not Online" filter will include ERT courses that are remote "WEB" based instruction with required synchronous meeting days/times.

Term	Section Name	Title	Dates	Location	Meeting Information
Summer	THTR-124D-9047	Thtr Wrkshop Lab: Prod Crew IV	00/00/00 - 00/00/00	Grossmont College	T, Th 12:00 AM - 12:00 PM 00/00/00 - 00/00/0000
			Location (bottom line) Bldg.-Rm # = on-campus		
			11 111 (LAB)		

# FINAL EXAMINATION SCHEDULE - SPRING 2022

ALL CLASSES ARE REQUIRED TO HAVE FINAL EXAMINATIONS. The schedule listed below is to be used as a guide in determining when a final exam will be given. **It is not possible to schedule finals for every class time.** For those students who have overlapping final exams, they are advised to work with their instructors to reschedule their exams.

**PLEASE NOTE: Final Exams begin on Tuesday, May 31, 2022.**

Days/Times of Regularly Scheduled Classes		Date/Time of Final Exam
		<b>TUESDAY, MAY 31</b>
TTh, TWTh or Daily	7:00, 7:25 or 7:30 a.m.	7:15 a.m. – 9:15 a.m.
T only	8:00 or 8:30 a.m.	7:15 a.m. – 9:15 a.m.
T, TTh or MTWTh	9:00 or 9:30 a.m.	9:25 a.m. – 11:25 a.m.
T only	10:00 or 10:30 a.m.	9:25 a.m. – 11:25 a.m.
T or TTh	11:00 or 11:30 a.m.	11:35 a.m. – 1:35 p.m.
T only	12:00 noon	11:35 a.m. – 1:35 p.m.
T only	12:30 or 2:00 p.m.	1:45 p.m. – 3:45 p.m.
T or TTh	1:00 or 1:30 p.m.	1:45 p.m. – 3:45 p.m.
T or TTh	3:00 or 3:30 p.m.	3:55 p.m. – 5:55 p.m.
T only	4:00 or 4:30 p.m.	3:55 p.m. – 5:55 p.m.
T or TTh	5:00, 5:15 or 5:30 p.m.	6:05 p.m. – 8:05 p.m.
T only	6:00 or 6:30 p.m.	8:15 p.m. – 10:15 p.m.
T or TTh	7:00, 7:30 or 7:45 p.m.	8:15 p.m. – 10:15 p.m.
T only	8:00 or 8:30 p.m.	8:15 p.m. – 10:15 p.m.
		<b>WEDNESDAY, JUNE 1</b>
W only	7:00 or 8:00 a.m.	7:15 a.m. – 9:15 a.m.
MW or WF	7:50, 8:00 or 8:30 a.m.	7:15 a.m. – 9:15 a.m.
W only	9:00, 9:30, 10:00 or 10:30 a.m.	9:25 a.m. – 11:25 a.m.
MW or MWF	10:00 or 10:30 a.m.	9:25 a.m. – 11:25 a.m.
WF, MW, MWF or MTWTh	11:00 or 11:05 a.m.	11:35 a.m. – 1:35 p.m.
W or MWF	12:30, 1:00, 1:30 or 2:00 p.m.	1:45 p.m. – 3:45 p.m.
MW	2:00 or 2:30 p.m.	1:45 p.m. – 3:45 p.m.
W only	3:40 p.m.	3:55 p.m. – 5:55 p.m.
W or MW or MTWTh	4:00 or 4:30 p.m.	3:55 p.m. – 5:55 p.m.
W only	5:00, 5:30, 6:00 or 6:30 p.m.	6:05 p.m. – 8:05 p.m.
MW	6:00 or 6:30 p.m.	6:05 p.m. – 8:05 p.m.
W only	7:00 p.m.	8:15 p.m. – 10:15 p.m.
		<b>THURSDAY, JUNE 2</b>
Th or TTh	8:00 or 8:30 a.m.	7:15 a.m. – 9:15 a.m.
Th only	9:00 a.m. or 9:30 a.m.	9:25 a.m. – 11:25 a.m.
Th or TTh	10:00 or 10:30 a.m.	9:25 a.m. – 11:25 a.m.
Th only	11:00 a.m.	11:35 a.m. – 1:35 p.m.
Th or TTh	12:00 or 12:30 p.m.	11:35 a.m. – 1:35 p.m.
Th only	1:00 or 1:30 p.m.	1:45 p.m. – 3:45 p.m.
Th or TTh	2:00 or 2:30 p.m.	1:45 p.m. – 3:45 p.m.
Th only	3:00 or 3:30 p.m.	3:55 p.m. – 5:55 p.m.
Th or TTh	4:00 or 4:30 p.m.	3:55 p.m. – 5:55 p.m.
Th only	5:00 p.m.	6:05 p.m. – 8:05 p.m.
Th or TTh	6:00, 6:25 or 6:30 p.m.	6:05 p.m. – 8:05 p.m.
Th only	7:00 p.m.	8:15 p.m. – 10:15 p.m.
Th or TTh	8:00 p.m.	8:15 p.m. – 10:15 p.m.
		<b>FRIDAY, JUNE 3</b>
F only	7:00 a.m.	7:00 a.m. – 9:00 a.m.
F, MWF or Daily	8:00 a.m.	7:00 a.m. – 9:00 a.m.
F only	8:30, 9:00, 9:30, 10:00 or 10:30 a.m.	9:10 a.m. – 11:10 a.m.
F or MWF	11:00, 11:30 a.m., 12:00 or 12:30 p.m.	11:20 a.m. – 1:20 p.m.
F, MF or WF	1:00, 1:30 or 2:00 p.m.	1:30 p.m. – 3:30 p.m.
F, MThF or Daily only	3:00 p.m.	3:40 p.m. – 5:40 p.m.
F only	6:00 or 6:30 p.m.	6:00 p.m. – 8:00 p.m.
Saturday final is given during regular Saturday class hours		<b>SATURDAY, JUNE 4</b>
		<b>MONDAY, JUNE 6</b>
M, MW, MWF or MTWTh	7:00, 7:25 or 7:30 a.m.	7:15 a.m. – 9:15 a.m.
M or MTWTh	8:00 or 8:15 a.m.	7:15 a.m. – 9:15 a.m.
M, MW or MWF	9:00 or 9:30 a.m.	9:25 a.m. – 11:25 a.m.
M or MTWTh	10:00 or 10:30 a.m.	9:25 a.m. – 11:25 a.m.
M only	11:00 a.m.	11:35 a.m. – 1:35 p.m.
M, MW, MTWTh or Daily	11:30 a.m., 12:00, 12:15 or 12:30 p.m.	11:35 a.m. – 1:35 p.m.
M or MW	1:00 or 1:30 p.m.	1:45 p.m. – 3:45 p.m.
M or Daily	2:00 or 2:30 p.m.	1:45 p.m. – 3:45 p.m.
M, MW or MWF	3:00 or 3:30 p.m.	3:55 p.m. – 5:55 p.m.
M or Daily	4:00 or 4:30 p.m.	3:55 p.m. – 5:55 p.m.
M or MW	5:00 or 5:30 p.m.	6:05 p.m. – 8:05 p.m.
M only	6:00 or 6:30 p.m.	6:05 p.m. – 8:05 p.m.
M or MW	7:00, 7:30 or 8:00 p.m.	8:15 p.m. – 10:15 p.m.

See next page for more info about final exams.

Classes meeting at the times shown in the above schedule need to use the first hour of the week of the class as key to examination times. For example: classes meeting M or MTWTh at 10:00 a.m. or 10:30 a.m. would meet for the final examination Monday, June 6, 9:25 a.m.-11:25 a.m.; classes meeting T or TTh at 11:00 a.m. or 11:30 a.m. would meet for the final examination on Tuesday, May 31, 11:35 a.m.-1:35 p.m.

**SATURDAY CLASSES WILL HOLD EXAMINATIONS ON SATURDAY, JUNE 4, AT NORMAL CLASS HOURS. SHORT-TERM CLASSES WILL HOLD EXAMINATIONS ON THE LAST MEETING OF THE CLASS.**

The examination time of a combination lecture and laboratory course should be determined by the lecture. Laboratory examinations, if required, should be given prior to Finals Week. Such examinations should not be given in lieu of any final examination for the entire course.

For those students who have overlapping final exams, they are advised to work with their instructors to reschedule their exams. Each examination will be given in the regular classroom unless otherwise arranged by the instructor with approval of their dean and Instructional Operations.

In the event a severe illness or an emergency prevents a student from taking a final examination during the regularly scheduled time, instructors must be notified and the student must make up the examination as soon as possible. In all cases the illness or emergency must be verified.

## SPECIAL CLASS LOCATIONS

All special class locations are located at Grossmont College unless otherwise noted.

BSBL	Baseball Field	—	Cuyamaca College
32-CDC	Child Development Center		900 Rancho San Diego Pkwy, El Cajon, CA 92019
CRTS	Tennis Courts	—	El Cajon Valley High School
HOSP	Hospital		1035 E Madison Ave, El Cajon, CA 92021
40-POOL	Swimming Pool	—	Grossmont Hospital
RAMP	Ski Ramp		5555 Grossmont Center Dr., La Mesa, CA 91942
SFBF	Softball Field	—	Mission Trails Regional Park
TBA	To Be Arranged		1 Father Junipero Serra Trail, San Diego, CA 92119
TFF	Track & Football Field	—	Scripps Clinic
41-121	Training Room		10666 N. Torrey Pines Rd, La Jolla, CA 92037
TRCK	Track	—	West Hills High School
70-234	Tutoring Center		8756 Mast Blvd., Santee, CA 92071
VBC	Sand Volleyball Courts		
WEB	Internet Course		
70-066	Distance Learning Room		



# A REVOLUTIONARY EXPERIENCE SPRING '22

## HISTORY

History 101: Modern  
World History (#8558)  
Online  
with Angela Feres

## ENGLISH

English 120 (#4815)  
Online  
with Adelle Roe

*Join the Revolution! This History 101 and English 120 link will highlight how history has shaped our revolutionary definitions and patterns. What triggers a revolution? How does it happen, and what happens afterward? As the semester progresses, we will apply our historical knowledge to current events, and answer the question: Are we in the midst of a revolution?*

**Register on Self-Service today!**  
**For more info, visit the Project Success site: [www.grossmont.edu/ps](http://www.grossmont.edu/ps)**



# A Mashup Mix - Spring '22

## ENGLISH

English 120 (#1806)  
M/W 9:30-10:45 am  
Professor Deutsch

A

## HIP HOP

Music 123: History of  
Hip Hop Culture (#0295)  
M/W 11 am-12:15 pm  
Professors  
Cannon & Adao

*Listening to Hip hop and your favorite music to explore history and writing? Is that even allowed? Yes!*

In this Project Success learning community, you will dig into the origins and impacts of hip hop on our culture and world while exploring your own voice in analytical writing. Mix your own playlist of experience and ideas. Join an exciting community of learners by enrolling in these two GE courses this spring.

**Register on Self-Service today!**  
For more info, visit the Project Success site: [www.grossmont.edu/ps](http://www.grossmont.edu/ps)



# MORE SUCCESS. MORE FUN.

**Register today for a Spring 2022  
learning community listed below!**

- Find where you fit in by joining a community of like-minded students taking the same courses
- Complete interesting interdisciplinary assignments
- Knock out key GE requirements
- Join a program proven to increase student success!

English 120 M/W 9:30-10:45am (#1806 with Deutsch)

+

Music 123: History of Hip Hop Culture  
M/W 11am-12:15pm (#0295 with Cannon and Adao)

History 101: Modern World History Online  
(#8558 with Feres)

+

English 120 Online (#4815 with Roe)

Counseling 120: College Success  
T/Th 9:30-10:45 am (#8190 with Ramirez)

+

English 120/020 T 11 am-12:15 pm and Th  
11 am-1:20 pm (#4511 & #4589 with Cervantes)

+

Ethnic Studies/History 119: U.S. History Chicano/a  
Perspectives II Online  
(#9845 or #5030 with Quezada)

English 124 M/W 2-3:15 pm (#6618 with Crooks)

+

Counseling 110: Career Online (#8607 with Ortiz)

+

RECOMMENDED: Ethnic Studies/Sociology 114  
M/W 12:30-1:45 pm (#9842 or #8796 with Quezada)

**Courses with times will be on campus. For more  
info, contact Project Success Coordinator  
michelle.crooks@gcccd.edu or visit  
[www.grossmont.edu/ps](http://www.grossmont.edu/ps)**

# English 020 Support



## What is it?

Grossmont students can take English 120: College Composition & Reading linked to English 020. This second course offers more time to practice skills, engage in group work, and get extra one-on-one help from the instructor and class tutors.

## Who should take it?

English 020 is required for students with a 2.6 GPA or below in high school, but it is also available to anyone who could use this extra hour per week to succeed in English.

## Spring 2022 Options

- On-campus and online options
- Evening options
- And a special English 120/020 that is also linked to Counseling and Ethnic Studies for added support (sections 4511 and 4589)

For more info, contact  
the English 120/020 Coordinator  
at [michelle.crooks@gcccd.edu](mailto:michelle.crooks@gcccd.edu)  
or watch the video at [this link.](#)



# GENERAL

## Math Pathways

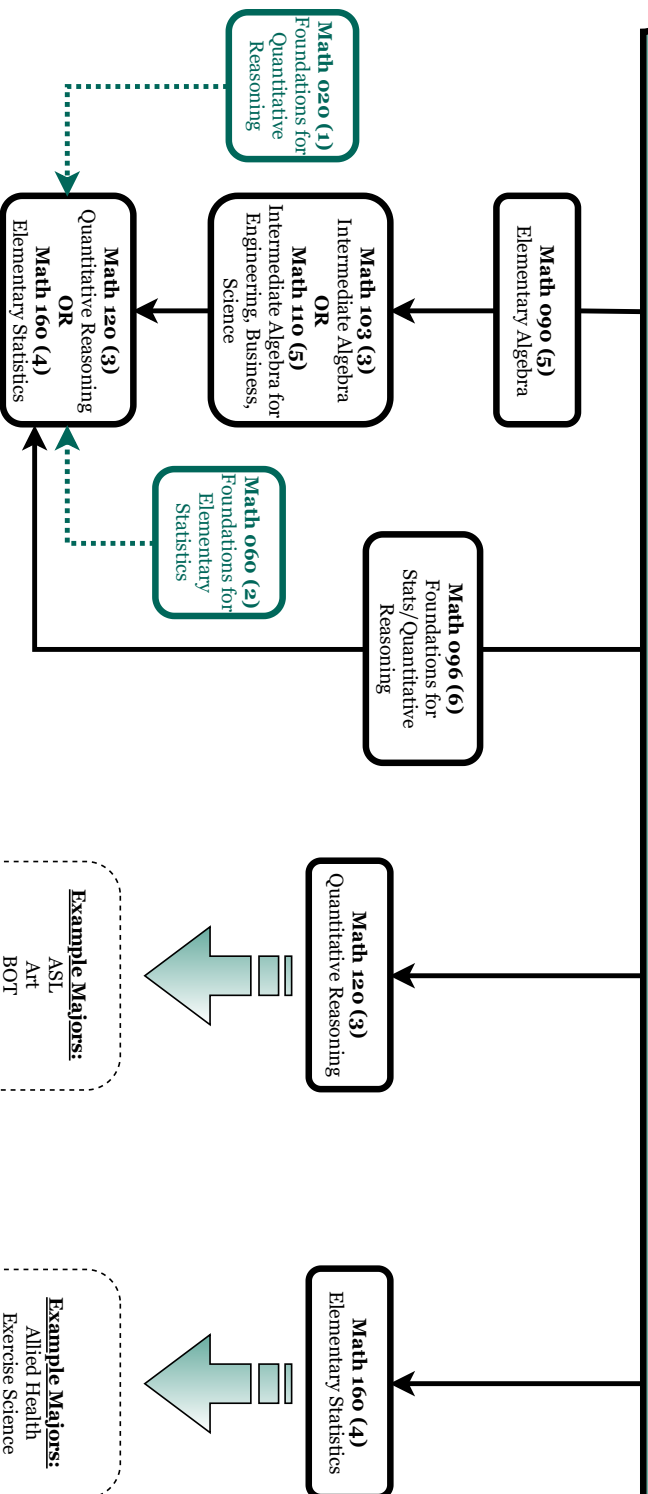

Please note some students will be placed in "0" support classes that will be taken concurrently.

**Example Majors:**  
ASL  
Art  
BOT  
Child Development  
Culinary Arts  
English  
Graphic Design  
History  
Music  
Spanish

**Example Majors:**  
Allied Health  
Exercise Science  
Nursing  
Philosophy  
Political Science  
Psychology  
Social Work  
Sociology

Unit Value in Parenthesis

Please see a counselor prior to registering for a Math class.

Grossmont College Mathematics Department





# EDUCATION

## Math Pathways

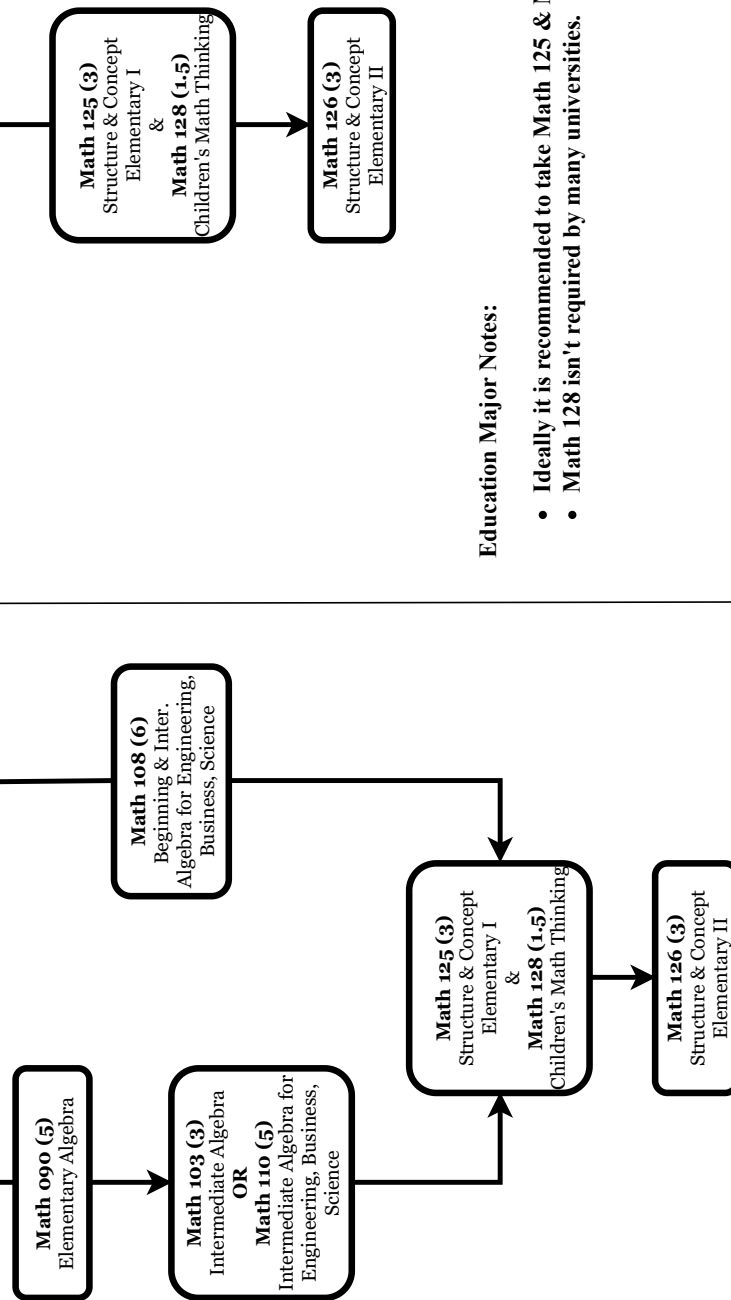

### Education Major Notes:

- Ideally it is recommended to take Math 125 & Math 128 concurrently.
- Math 128 isn't required by many universities.

*Please see a counselor prior to registering for a Math class.*

Unit Value in Parenthesis

Grossmont College Mathematics Department



# BUSINESS

## Math Pathways

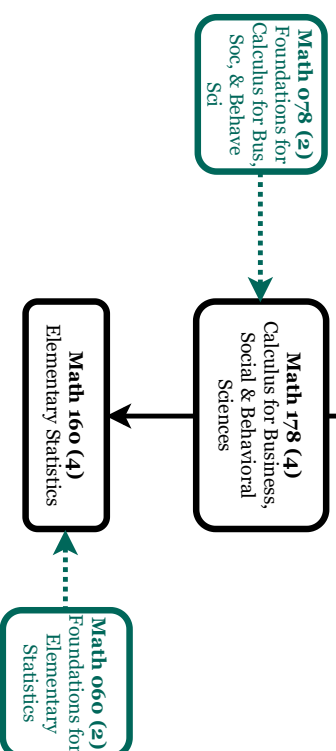
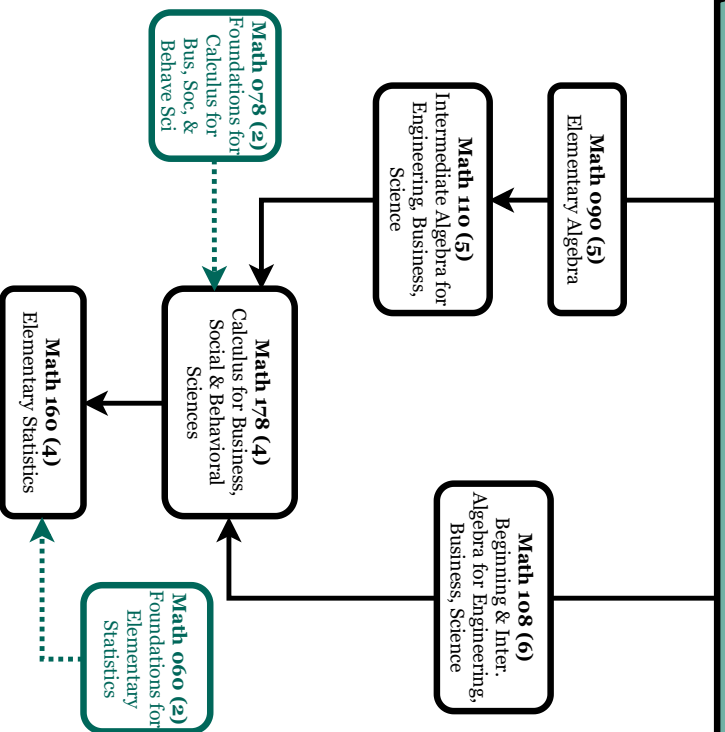

### Business Major Notes:

- It is recommended to take Math 178 before taking Math 160.
- Many Business majors do not need BOTH Math 178 & Math 160.
- Some universities REQUIRE Math 180 for Business majors & won't accept Math 178.

Please note some students will be placed in "0" support classes that will be taken concurrently.

Unit Value in Parenthesis

Grossmont College Mathematics Department

Please see a counselor prior to registering for a Math class.



## STEM

### Math Pathways

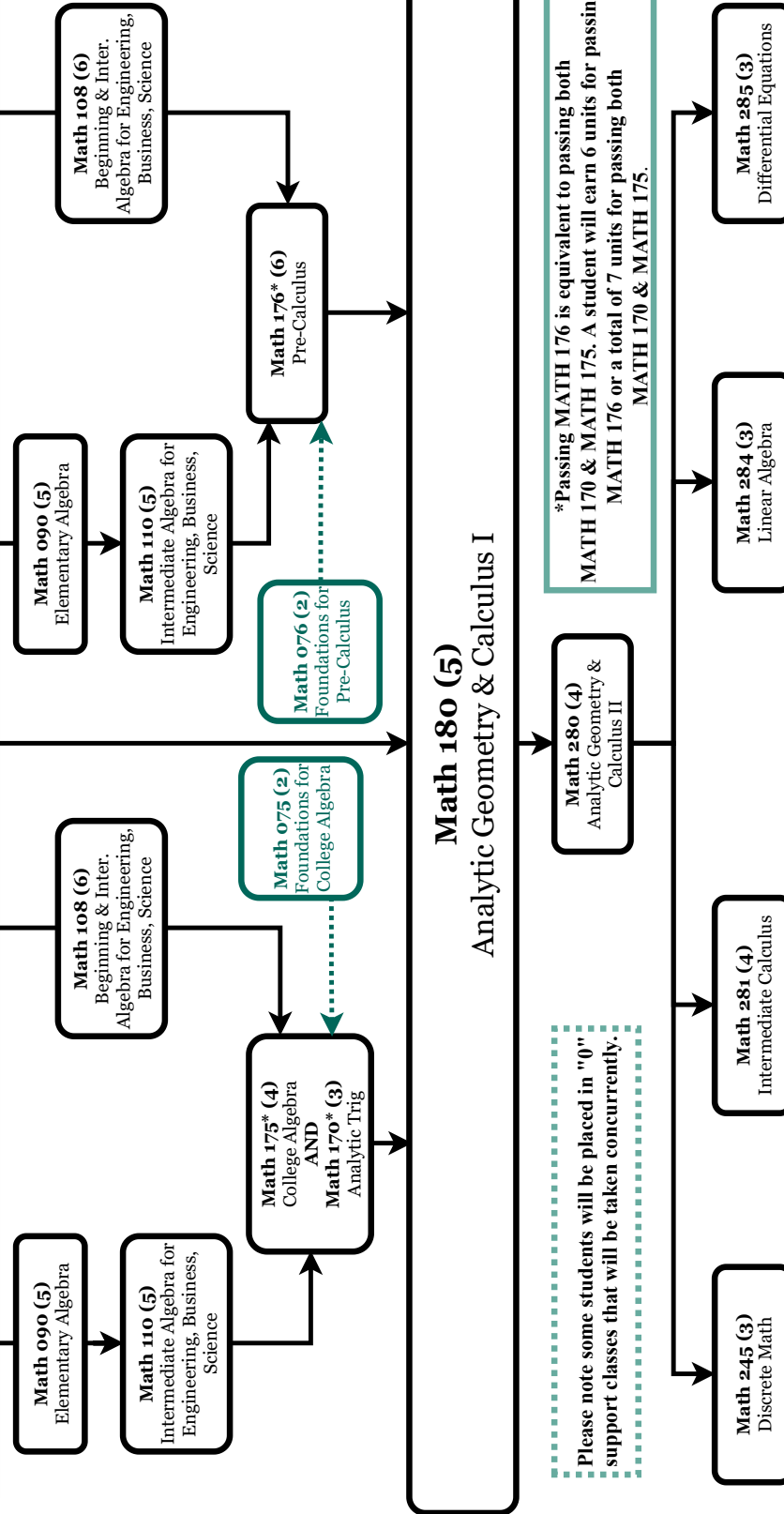

Please note some students will be placed in "0" support classes that will be taken concurrently.

\*Passing MATH 176 is equivalent to passing both MATH 170 & MATH 175. A student will earn 6 units for passing MATH 176 or a total of 7 units for passing both MATH 170 & MATH 175.

Unit Value in Parenthesis

Please see a counselor prior to registering for a Math Class.

Grossmont College Mathematics Department

# FREE COLLEGE



GROSSMONT  
COLLEGE



CUYAMACA  
COLLEGE

## Tuition & Mandatory Fees

Eligibility: California resident, First-time, Full-time student

### SPRING 2022

GROSSMONT  
CUYAMACA **PROMISE**



### VIRTUAL HELP DESK via [Zoom](#)

Wednesdays, 1:30-3:30 (November - February)

### PROMISE INFORMATION SESSIONS via [Zoom](#)

Every other Friday  
8:00-9:00 am  
Nov 5, Dec 3, Dec 17,  
Jan 6, Jan 20, Feb 3

Every other Thursday  
3:00-4:00 pm  
Nov 18, Dec 9, Jan 14,  
Jan 28, Feb 11



For more information: 619-644-7033  
or [mycollegepromise@gcccd.edu](mailto:mycollegepromise@gcccd.edu)

[VISIT](#) **MyCollegePromise.net**







## FREQUENTLY ASKED QUESTIONS



**1 WHEN IS THE DEADLINE TO APPLY?**

Two (2) weeks after the first day of the semester.  
Go to [MyCollegePromise.net](https://mycollegepromise.net) for each semester's deadline.

**2 WHEN ARE STUDENTS NOTIFIED OF ELIGIBILITY?**

Students are notified of eligibility, via email, one week after the semester deadline.

**3 HOW ARE TUITION AND MANDATORY FEES PAID THROUGH THE PROMISE?**

Students will show charges for tuition and mandatory fees when registering for classes. There are two (2) ways the Promise can pay your tuition and mandatory fees. Please choose one of the two (2) options below:

**OPTION 1: Costs are paid after the deadline - Do NOT PAY at the time of registration.**  
Tuition and mandatory fees will be **paid for by the Promise**, after verification of completion of the four (4) requirements.

**OPTION 2: Costs are reimbursed after the deadline - PAY at the time of registration.**  
Tuition and mandatory **fees will be automatically reimbursed**, after verification of completion of the four (4) requirements.

**4 CAN STUDENTS BEGIN THE SPRING SEMESTER AND RECEIVE THE PROMISE?**

Yes, if students are beginning college for the first time in the Spring semester. If students maintain the Promise requirements they will be eligible for the following Fall and Spring semesters.

**5 DOES THE PROMISE COVER SUMMER CLASSES?**

No. Summer classes are not covered by the Promise. Enrollment in summer classes does not impact eligibility for the Promise in Fall.

VISIT  
**MyCollegePromise.net**



GROSSMONT  
COLLEGE



CUYAMACA  
COLLEGE



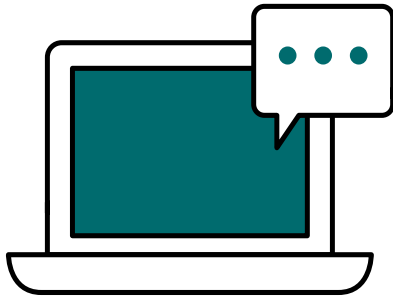

## Fully Online (FO) / Distance Education (DE)

Fully Online/Distance Education course activity occurs online and there are no required real-time or on-campus meetings. All content is delivered in a course management system (Canvas). Coursework has due dates as set by the instructor, yet can be completed at any time before the due date according to an individual student's schedule. Quizzes or tests may have a shortened period (usually a week's time) during which students will need to complete them.

- **Marked "WEB" in the schedule for the location**
- **Does not meet on specific day/times**



## Partially Online (PO) / Hybrid (HYB)

Partially Online/Hybrid course activity occurs both online and face-to-face (F2F) on-campus. Both the online and on-campus portions are required. The on-campus meetings occur on scheduled days and times. All online content is delivered in a course management system (Canvas) and via online meetings (Zoom).

- **Includes both F2F on specific days/times and "WEB" portions**
- **Read the course section details carefully**



## Face-to-Face (F2F)

Face-to-face (F2F) course activity occurs at Grossmont College's campus or a designated physical site. The course meetings occur at scheduled days and times. Instructors may use a curriculum management system (Canvas) or other software to enhance the class (i.e. posting the syllabus or hosting a discussion board) outside of the on-campus meetings.

- **"Location" in class schedule lists building / room number**
- **Refer to the "How To Read Course Offerings" for guidance**