

# HOW TO READ COURSE OFFERINGS

## COURSE SCHEDULE SAMPLE

**Symbols**  
Indicate G.E. courses, prerequisites, nondegree credit courses, etc. See legend at the bottom of each page.

**Face To Face (F2F) On Campus**

Department	Course Number	Title	Room Number / Location	Instructor	Unit Value
#	<b>ENGL-110</b>	<b>COLLEGE COMPOSITION</b>			
1234	10:00AM-10:50	MWF	52-570	M. Donnelly	<b>3.0</b>
*	<b>BIO-110</b>	<b>ENVIRONMENTAL BIOLOGY</b>			
	<i>Some Saturday field trips may be held</i>				<b>4.0</b>
S	2236	4:00-5:20PM and 5:30-6:45PM	MW 30-112 MW <b>34-150</b>	M. Golden	Month/Date

**Section Number**  
Number used to register for classes

**S**  
Indicates a short-term class

**Time & day of class**  
All times and days listed under a section number apply to that specific section of a course.

**Bold text indicates an evening class.**

**Note**  
Applies to all sections of a course

**Short-term dates**

## SELF-SERVICE / WEB ADVISOR SAMPLE

**Filters Applied:** Grossmont College Not Online

The "Not Online" filter will include ERT courses that are remote "WEB" based instruction with required synchronous meeting days/times.

Term	Section Name	Title	Dates	Location	Meeting Information
Summer	THTR-124D-9047	Thtr Wrkshop Lab: Prod Crew IV	00/00/00 - 00/00/00	Grossmont College	T, Th 12:00 AM - 12:00 PM 00/00/00 - 00/00/0000
				<b>Location (bottom line)</b> Bldg.-Rm # = on-campus	11 111 (LAB)

# FINAL EXAMINATION SCHEDULE - FALL 2022

ALL CLASSES ARE REQUIRED TO HAVE FINAL EXAMINATIONS. The schedule listed below is to be used as a **guide** in determining when a final exam will be given. **It is not possible to schedule finals for every class time.** For those students who have overlapping final exams, they are advised to work with their instructors to reschedule their exams.

**PLEASE NOTE: Final Exams begin on December 12, 2022.**

Days/Times of Regularly Scheduled Classes		Date/Time of Final Exam
		<b>MONDAY, DECEMBER 12</b>
M, MW, MWF or MTWTh	7:00, 7:25 or 7:30 a.m.	7:15 a.m. – 9:15 a.m.
M or MTWTh	8:00 or 8:15 a.m.	7:15 a.m. – 9:15 a.m.
M, MW or MWF	9:00 or 9:30 a.m.	9:25 a.m. – 11:25 a.m.
M or MTWTh	10:00 or 10:30 a.m.	9:25 a.m. – 11:25 a.m.
M only	11:00 a.m.	11:35 a.m. – 1:35 p.m.
M, MW, MTWTh or Daily	11:30 a.m., 12:00, 12:15 or 12:30 p.m.	11:35 a.m. – 1:35 p.m.
M or MW	1:00 or 1:30 p.m.	1:45 p.m. – 3:45 p.m.
M or Daily	2:00 or 2:30 p.m.	1:45 p.m. – 3:45 p.m.
M, MW or MWF	3:00 or 3:30 p.m.	3:55 p.m. – 5:55 p.m.
M or Daily	4:00 or 4:30 p.m.	3:55 p.m. – 5:55 p.m.
M or MW	5:00 or 5:30 p.m.	6:05 p.m. – 8:05 p.m.
M only	6:00 or 6:30 p.m.	6:05 p.m. – 8:05 p.m.
M or MW	7:00, 7:30 or 8:00 p.m.	8:15 p.m. – 10:15 p.m.
		<b>TUESDAY, DECEMBER 13</b>
TTh, TWTh or Daily	7:00, 7:25 or 7:30 a.m.	7:15 a.m. – 9:15 a.m.
T only	8:00 or 8:30 a.m.	7:15 a.m. – 9:15 a.m.
T, TTh or MTWTh	9:00 or 9:30 a.m.	9:25 a.m. – 11:25 a.m.
T only	10:00 or 10:30 a.m.	9:25 a.m. – 11:25 a.m.
T or TTh	11:00 or 11:30 a.m.	11:35 a.m. – 1:35 p.m.
T only	12:00 noon	11:35 a.m. – 1:35 p.m.
T only	12:30 or 2:00 p.m.	1:45 p.m. – 3:45 p.m.
T or TTh	1:00 or 1:30 p.m.	1:45 p.m. – 3:45 p.m.
T or TTh	3:00 or 3:30 p.m.	3:55 p.m. – 5:55 p.m.
T only	4:00 or 4:30 p.m.	3:55 p.m. – 5:55 p.m.
T or TTh	5:00, 5:15 or 5:30 p.m.	6:05 p.m. – 8:05 p.m.
T only	6:00 or 6:30 p.m.	8:15 p.m. – 10:15 p.m.
T or TTh	7:00, 7:30 or 7:45 p.m.	8:15 p.m. – 10:15 p.m.
T only	8:00 or 8:30 p.m.	8:15 p.m. – 10:15 p.m.
		<b>WEDNESDAY, DECEMBER 14</b>
W only	7:00 or 8:00 a.m.	7:15 a.m. – 9:15 a.m.
MW or WF	7:50, 8:00 or 8:30 a.m.	7:15 a.m. – 9:15 a.m.
W only	9:00, 9:30, 10:00 or 10:30 a.m.	9:25 a.m. – 11:25 a.m.
MW or MWF	10:00 or 10:30 a.m.	9:25 a.m. – 11:25 a.m.
WF, MW, MWF or MTWTh	11:00 or 11:05 a.m.	11:35 a.m. – 1:35 p.m.
W or MWF	12:30, 1:00, 1:30 or 2:00 p.m.	1:45 p.m. – 3:45 p.m.
MW	2:00 or 2:30 p.m.	1:45 p.m. – 3:45 p.m.
W only	3:40 p.m.	3:55 p.m. – 5:55 p.m.
W or MW or MTWTh	4:00 or 4:30 p.m.	3:55 p.m. – 5:55 p.m.
W only	5:00, 5:30, 6:00 or 6:30 p.m.	6:05 p.m. – 8:05 p.m.
MW	6:00 or 6:30 p.m.	6:05 p.m. – 8:05 p.m.
W only	7:00 p.m.	8:15 p.m. – 10:15 p.m.
		<b>THURSDAY, DECEMBER 15</b>
Th or TTh	8:00 or 8:30 a.m.	7:15 a.m. – 9:15 a.m.
Th only	9:00 a.m. or 9:30 a.m.	9:25 a.m. – 11:25 a.m.
Th or TTh	10:00 or 10:30 a.m.	9:25 a.m. – 11:25 a.m.
Th only	11:00 a.m.	11:35 a.m. – 1:35 p.m.
Th or TTh	12:00 or 12:30 p.m.	11:35 a.m. – 1:35 p.m.
Th only	1:00 or 1:30 p.m.	1:45 p.m. – 3:45 p.m.
Th or TTh	2:00 or 2:30 p.m.	1:45 p.m. – 3:45 p.m.
Th only	3:00 or 3:30 p.m.	3:55 p.m. – 5:55 p.m.
Th or TTh	4:00 or 4:30 p.m.	3:55 p.m. – 5:55 p.m.
Th only	5:00 p.m.	6:05 p.m. – 8:05 p.m.
Th or TTh	6:00, 6:25 or 6:30 p.m.	6:05 p.m. – 8:05 p.m.
Th only	7:00 p.m.	8:15 p.m. – 10:15 p.m.
Th or TTh	8:00 p.m.	8:15 p.m. – 10:15 p.m.
		<b>FRIDAY, DECEMBER 16</b>
F only	7:00 a.m.	7:00 a.m. – 9:00 a.m.
F, MWF or Daily	8:00 a.m.	7:00 a.m. – 9:00 a.m.
F only	8:30, 9:00, 9:30, 10:00 or 10:30 a.m.	9:10 a.m. – 11:10 a.m.
F or MWF	11:00, 11:30 a.m., 12:00 or 12:30 p.m.	11:20 a.m. – 1:20 p.m.
F, MF or WF	1:00, 1:30 or 2:00 p.m.	1:30 p.m. – 3:30 p.m.
F, MThF or Daily only	3:00 p.m.	3:40 p.m. – 5:40 p.m.
F only	6:00 or 6:30 p.m.	6:00 p.m. – 8:00 p.m.
<b>Saturday final is given during regular Saturday class hours.</b>		<b>SATURDAY, DECEMBER 17</b>

See next page for more info about final exams.

Classes meeting at the times shown in the above schedule need to use the first hour of the week of the class as key to examination times. For example: classes meeting M or MTWTh at 10:00 a.m. or 10:30 a.m. would meet for the final examination Monday, December 12, 9:25 a.m.-11:25 a.m.; classes meeting T or TTh at 11:00 a.m. or 11:30 a.m. would meet for the final examination on Tuesday, December 13, 11:35 a.m.-1:35 p.m.

**SATURDAY CLASSES WILL HOLD EXAMINATIONS ON SATURDAY, DEC. 17, AT NORMAL CLASS HOURS. SHORT-TERM CLASSES WILL HOLD EXAMINATIONS ON THE LAST MEETING OF THE CLASS.**

The examination time of a combination lecture and laboratory course should be determined by the lecture. Laboratory examinations, if required, should be given prior to Finals Week. Such examinations should not be given in lieu of any final examination for the entire course.

For those students who have overlapping final exams, they are advised to work with their instructors to reschedule their exams. Each examination will be given in the regular classroom unless otherwise arranged by the instructor with approval of their dean and Instructional Operations.

In the event a severe illness or an emergency prevents a student from taking a final examination during the regularly scheduled time, instructors must be notified and the student must make up the examination as soon as possible. In all cases the illness or emergency must be verified.

## SPECIAL CLASS LOCATIONS

**All special class locations are located at Grossmont College unless otherwise noted.**

BSBL	Baseball Field	—	Cuyamaca College 900 Rancho San Diego Pkwy, El Cajon, CA 92019
32-CDC	Child Development Center	—	El Cajon Valley High School 1035 E Madison Ave, El Cajon, CA 92021
CRTS	Tennis Courts	—	Grossmont Hospital 5555 Grossmont Center Dr., La Mesa, CA 91942
HOSP	Hospital	—	Mission Trails Regional Park 1 Father Junipero Serra Trail, San Diego, CA 92119
40-POOL	Swimming Pool	—	Scripps Clinic 10666 N. Torrey Pines Rd, La Jolla, CA 92037
RAMP	Ski Ramp	—	West Hills High School 8756 Mast Blvd., Santee, CA 92071
SFBF	Softball Field		
TBA	To Be Arranged		
TFF	Track & Football Field		
41-121	Training Room		
TRCK	Track		
70-234	Tutoring Center		
VBC	Sand Volleyball Courts		
WEB	Internet Course		
70-066	Distance Learning Room		



## Grossmont College Math Pathways

These are learning pathways to help you plan your academic year. Please see a counselor prior to registering for a Math class.

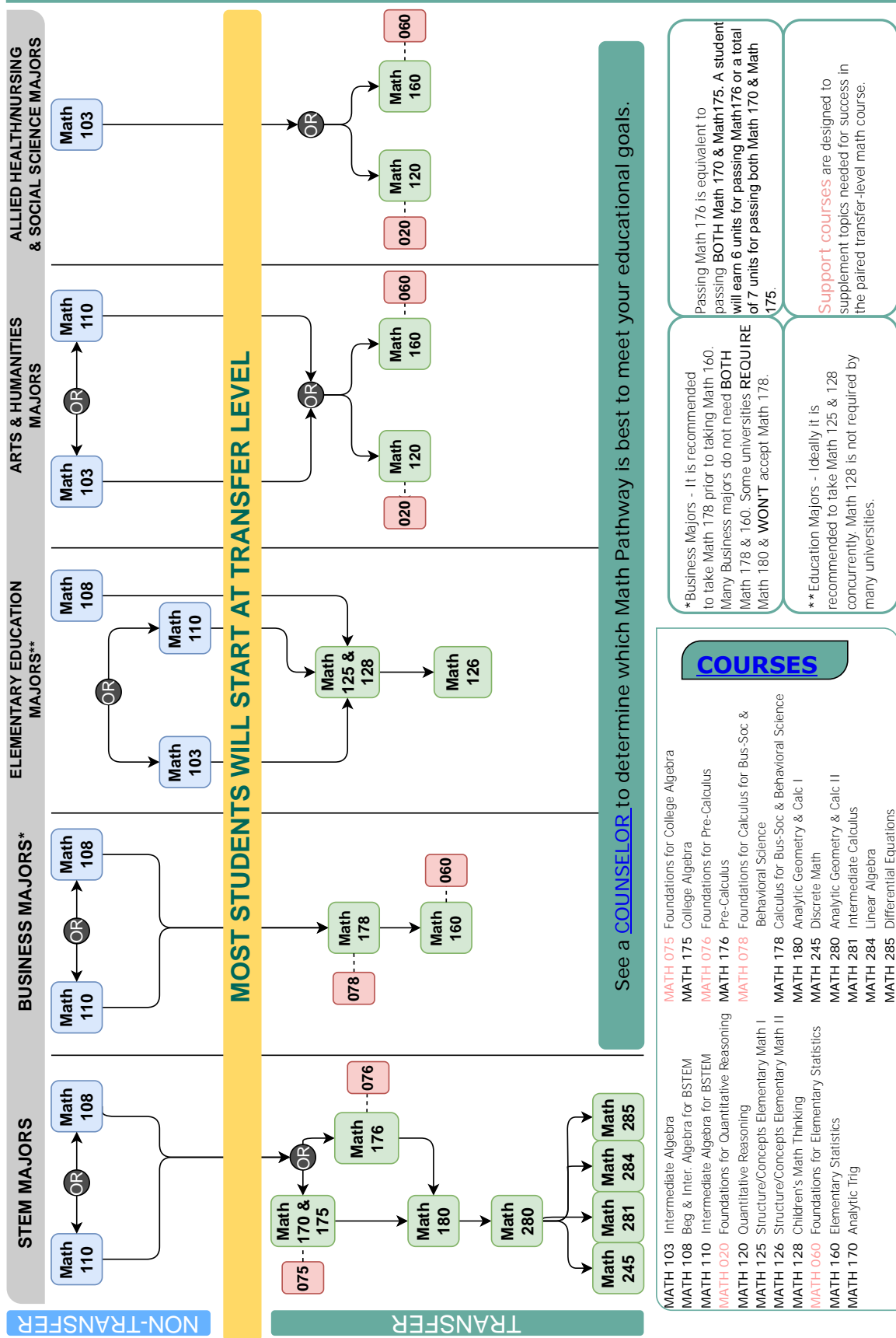

# Are you ready to jump start your college journey?

## JOIN OUR FYE LEARNING COMMUNITY



First Year Experience (FYE) is a student support program at Grossmont College designed to help guide students during their first year of college by providing ongoing social and academic support. Follow the simple steps below to enroll in a pair of general education courses with the same students to experience close community and engaging assignments.

### Step 1

#### APPLY TO FYE

<https://bit.ly/FYE2223>

#### COURSES OFFERED IN-PERSON

Counseling 120 - 6077

T/TH 9:30am-10:45am, Diana Ramirez

English 120 - 3419

T/TH 11am-12:45pm, Enrique Cervantes

### Step 2

#### APPLY TO THE FYE LEARNING COMMUNITY

<https://bit.ly/FYELC2223>



### Step 3

#### CREATE AN ABBREVIATED EDUCATION PLAN (AEP) WITH A COUNSELOR

<https://bit.ly/FYEcounseling>



In this learning community we will dive deeply into interests, passions, and community issues designed for students who are exploring different career/educational pathways. You will be supported by caring instructors through this transformational learning experience.

For more info, speak with your FYE counselor or visit  
[www.grossmont.edu/ps](http://www.grossmont.edu/ps)



FIRST YEAR EXPERIENCE

Questions? Contact: [grossmont.FYE@gcccd.edu](mailto:grossmont.FYE@gcccd.edu)

# English 020 Support



## What is it?

Grossmont students can take English 120: College Composition & Reading linked to English 020. This second course offers more time to practice skills, engage in group work, and get extra one-on-one help from the instructor and class tutors.

## Who should take it?

English 020 is required for students with a 2.6 GPA or below in high school, but it is also available to anyone who could use this extra hour per week to succeed in English.

## Various Options

- Online
- On-campus
- Day & evening times

For more info, contact  
the English 120/020 Coordinator at  
[michelle.crooks@gcccd.edu](mailto:michelle.crooks@gcccd.edu) or watch our  
video on the English Department website!



2 YEARS



GROSSMONT  
COLLEGE



CUYAMACA  
COLLEGE

# FREE COLLEGE

Tuition & Mandatory Fees

**No Application!  
No Income Requirements!**

GROSSMONT COLLEGE  
CUYAMACA **PROMISE**

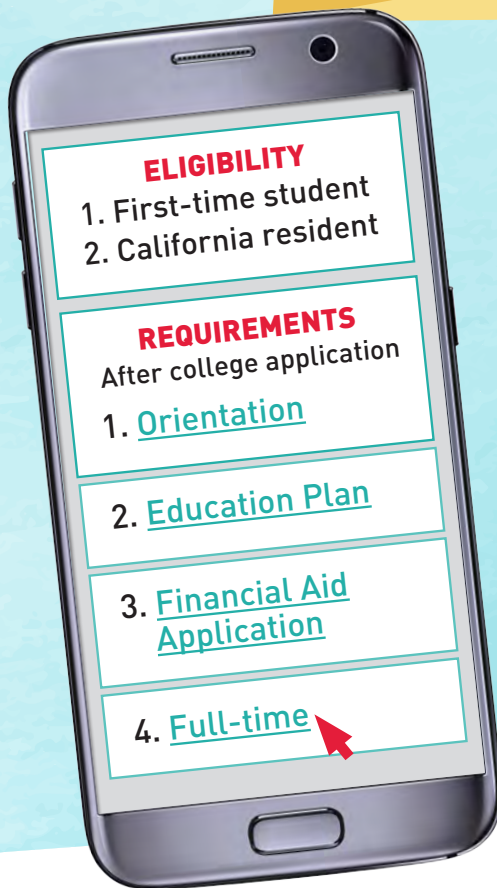

ESPAÑOL



العربية

VISIT  
**MyCollegePromise.net**

For more information: **619-644-7033**  
or **mycollegepromise@gcccd.edu**





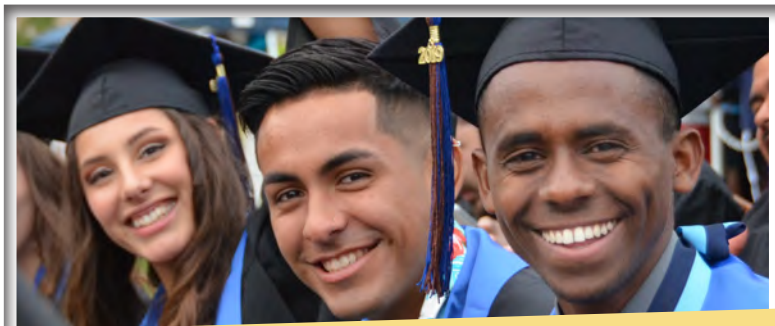

## FREQUENTLY ASKED QUESTIONS



**1 WHEN IS THE PROMISE DEADLINE?**

Two (2) weeks after the start of the semester. The semester deadlines are listed on the [mycollegepromise.net](https://mycollegepromise.net) website.

**2 HOW ARE TUITION AND FEES PAID THROUGH THE PROMISE?**

After registering for classes, there are two (2) ways the Promise can pay your tuition and mandatory fees.

**OPTION 1: Do NOT PAY at the time of registration.**

Tuition and mandatory fees will be **paid for by the Promise**, after the deadline. Students can attend classes and will not be dropped for nonpayment.

**OPTION 2: PAY at the time of registration.**

Tuition and mandatory fees **will be automatically reimbursed**, after the deadline.

**3 WHO IS ELIGIBLE FOR THE PROMISE?**

First-time college students who are CA residents or AB540 are eligible. The Grossmont-Cuyamaca College Promise is not just for recent high school graduates. There is no age limitation.

**4 IS THE PROMISE ELIGIBILITY DETERMINED BY INCOME?**

No. Students must complete a Financial Aid Application (FAFSA or Dream Act), but do not have to qualify for Financial Aid to be eligible to receive the Promise.

**5 DOES THE PROMISE PAY FOR SUMMER CLASSES?**

No. However, grades from Summer classes will count towards maintaining a cumulative 2.0 GPA requirement.

**6 CAN STUDENTS START IN THE SPRING AND RECEIVE THE PROMISE?**

Yes, if Spring is the first time attending college. If eligibility requirements are maintained, they would be eligible for the following Fall and Spring semesters (2nd year).

**7 WHEN ARE STUDENTS NOTIFIED IF THEY ARE AWARDED?**

One week after the semester deadline, via email.

VISIT  
**MyCollegePromise.net**



GROSSMONT  
COLLEGE



CUYAMACA  
COLLEGE





# Grossmont College Student Learning Options | Fall 2022



G R O S S M O N T  
C O L L E G E

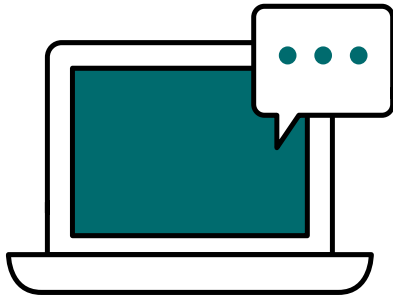

## Fully Online (FO) / Distance Education (DE)

Fully Online/Distance Education course activity occurs online and there are no required real-time or on-campus meetings. All content is delivered in a course management system (Canvas). Coursework has due dates as set by the instructor, yet can be completed at any time before the due date according to an individual student's schedule. Quizzes or tests may have a shortened period (usually a week's time) during which students will need to complete them.

- **Marked "WEB" in the schedule for the location**
- **Does not meet on specific day/times**

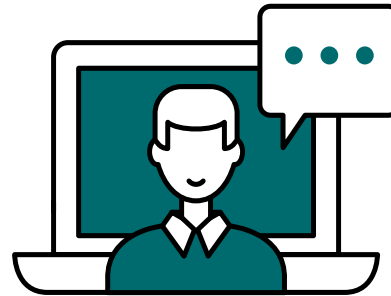

## Partially Online (PO) / Hybrid (HYB)

Partially Online/Hybrid course activity occurs both online and face-to-face (F2F) on-campus. Both the online and on-campus portions are required. The on-campus meetings occur on scheduled days and times. All online content is delivered in a course management system (Canvas) and via online meetings (Zoom).

- **Includes both F2F on specific days/times and "WEB" portions**
- **Read the course section details carefully**



## Face-to-Face (F2F)

Face-to-face (F2F) course activity occurs at Grossmont College's campus or a designated physical site. The course meetings occur at scheduled days and times. Instructors may use a curriculum management system (Canvas) or other software to enhance the class (i.e. posting the syllabus or hosting a discussion board) outside of the on-campus meetings.

- **"Location" in class schedule lists building / room number**
- **Refer to the "How To Read Course Offerings" for guidance**

