

HOW TO READ COURSE OFFERINGS

Symbols indicate G.E. courses, prerequisites, nondegree credit courses, etc. See legend at the bottom of each page.

Department	Course Number	Title	Room Number	Instructor	Unit Value
# ENGL-110	COLLEGE COMPOSITION				3.0
1234	10:00AM-10:50	MWF	52-570	M. DONNELLY	
* BIO-110	ENVIRONMENTAL BIOLOGY				4.0
	<i>Some Saturday field trips may be held</i>				
S 5678	7:30AM-9:20 and 9:30AM-11:20	MTWTH MTWTH	34-302 34-315	M. GOLDEN	Jan 27-Mar 22

S indicates a short-term class

Section Number - this is the number used to register for classes

Time & day of class - all times and days listed under a section number apply to that specific section of a course

Color indicates an evening class

Notes that apply to all sections of a course

Short-term dates

Special Class Locations

SPECIAL CLASS LOCATIONS

All special class locations are located at Grossmont College unless otherwise noted.

BSBL	Baseball Field	—	Cuyamaca College 900 Rancho San Diego Pkwy, El Cajon, CA 92019
32-CDC	Child Development Center	—	El Cajon Valley High School 1035 E Madison Ave, El Cajon, CA 92021
CRTS	Tennis Courts	—	Grossmont Hospital 5555 Grossmont Center Dr., La Mesa, CA 91942
HOSP	Hospital	—	Mission Trails Regional Park 1 Father Junipero Serra Trail, San Diego, CA 92119
40-POOL	Swimming Pool	—	Scripps Clinic 10666 N. Torrey Pines Rd, La Jolla, CA 92037
RAMP	Ski Ramp	—	West Hills High School 8756 Mast Blvd., Santee, CA 92071
SFBF	Softball Field		
TBA	To Be Arranged		
TFF	Track & Football Field		
41-121	Training Room		
TRCK	Track		
70-234	Tutoring Center		
VBC	Sand Volleyball Courts		
WEB	Internet Course		
70-066	Distance Learning Room		



GROSSMONT COLLEGE FINAL EXAMINATION SCHEDULE - SPRING 2021

ALL CLASSES ARE REQUIRED TO HAVE FINAL EXAMINATIONS. The schedule listed below is to be used as a **guide** in determining when a final exam will be given. **It is not possible to schedule finals for every class time.** For those students who have overlapping final exams, they are advised to work with their instructors to reschedule their exams.

PLEASE NOTE: Final Exams begin on Tuesday, June 1, 2021.

Days/Times of Regularly Scheduled Classes		Date/Time of Final Exam
TUESDAY, JUNE 1		
TTh, TWTh or Daily	7:00, 7:25 or 7:30 a.m.	7:15 a.m. – 9:15 a.m.
T only	8:00 or 8:30 a.m.	7:15 a.m. – 9:15 a.m.
T, TTh or MTWTh	9:00 or 9:30 a.m.	9:25 a.m. – 11:25 a.m.
T only	10:00 or 10:30 a.m.	9:25 a.m. – 11:25 a.m.
T or TTh	11:00 or 11:30 a.m.	11:35 a.m. – 1:35 p.m.
T only	12:00 noon	11:35 a.m. – 1:35 p.m.
T only	12:30 or 2:00 p.m.	1:45 p.m. – 3:45 p.m.
T or TTh	1:00 or 1:30 p.m.	1:45 p.m. – 3:45 p.m.
T or TTh	3:00 or 3:30 p.m.	3:55 p.m. – 5:55 p.m.
T only	4:00 or 4:30 p.m.	3:55 p.m. – 5:55 p.m.
T or TTh	5:00, 5:15 or 5:30 p.m.	6:05 p.m. – 8:05 p.m.
T only	6:00 or 6:30 p.m.	8:15 p.m. – 10:15 p.m.
T or TTh	7:00, 7:30 or 7:45 p.m.	8:15 p.m. – 10:15 p.m.
T only	8:00 or 8:30 p.m.	8:15 p.m. – 10:15 p.m.
WEDNESDAY, JUNE 2		
W only	7:00 or 8:00 a.m.	7:15 a.m. – 9:15 a.m.
MW or WF	7:50, 8:00 or 8:30 a.m.	7:15 a.m. – 9:15 a.m.
W only	9:00, 9:30, 10:00 or 10:30 a.m.	9:25 a.m. – 11:25 a.m.
MW or MWF	10:00 or 10:30 a.m.	9:25 a.m. – 11:25 a.m.
WF, MW, MWF or MTWTh	11:00 or 11:05 a.m.	11:35 a.m. – 1:35 p.m.
W or MWF	12:30, 1:00, 1:30 or 2:00 p.m.	1:45 p.m. – 3:45 p.m.
MW	2:00 or 2:30 p.m.	1:45 p.m. – 3:45 p.m.
W only	3:40 p.m.	3:55 p.m. – 5:55 p.m.
W or MW or MTWTh	4:00 or 4:30 p.m.	3:55 p.m. – 5:55 p.m.
W only	5:00, 5:30, 6:00 or 6:30 p.m.	6:05 p.m. – 8:05 p.m.
MW	6:00 or 6:30 p.m.	6:05 p.m. – 8:05 p.m.
W only	7:00 p.m.	8:15 p.m. – 10:15 p.m.
THURSDAY, JUNE 3		
Th or TTh	8:00 or 8:30 a.m.	7:15 a.m. – 9:15 a.m.
Th only	9:00 a.m. or 9:30 a.m.	9:25 a.m. – 11:25 a.m.
Th or TTh	10:00 or 10:30 a.m.	9:25 a.m. – 11:25 a.m.
Th only	11:00 a.m.	11:35 a.m. – 1:35 p.m.
Th or TTh	12:00 or 12:30 p.m.	11:35 a.m. – 1:35 p.m.
Th only	1:00 or 1:30 p.m.	1:45 p.m. – 3:45 p.m.
Th or TTh	2:00 or 2:30 p.m.	1:45 p.m. – 3:45 p.m.
Th only	3:00 or 3:30 p.m.	3:55 p.m. – 5:55 p.m.
Th or TTh	4:00 or 4:30 p.m.	3:55 p.m. – 5:55 p.m.
Th only	5:00 p.m.	6:05 p.m. – 8:05 p.m.
Th or TTh	6:00, 6:25 or 6:30 p.m.	6:05 p.m. – 8:05 p.m.
Th only	7:00 p.m.	8:15 p.m. – 10:15 p.m.
Th or TTh	8:00 p.m.	8:15 p.m. – 10:15 p.m.
FRIDAY, JUNE 4		
F only	7:00 a.m.	7:00 a.m. – 9:00 a.m.
F, MWF or Daily	8:00 a.m.	7:00 a.m. – 9:00 a.m.
F only	8:30, 9:00, 9:30, 10:00 or 10:30 a.m.	9:10 a.m. – 11:10 a.m.
F or MWF	11:00, 11:30a.m., 12:00 or 12:30 p.m.	11:20 a.m. – 1:20 p.m.
F, MF or WF	1:00, 1:30 or 2:00 p.m.	1:30 p.m. – 3:30 p.m.
F, MThF or Daily only	3:00 p.m.	3:40 p.m. – 5:40 p.m.
F only	6:00 or 6:30 p.m.	6:00 p.m. – 8:00 p.m.
SATURDAY, JUNE 5		
MONDAY, JUNE 7		
M, MW, MWF or MTWTh	7:00, 7:25 or 7:30 a.m.	7:15 a.m. – 9:15 a.m.
M or MTWTh	8:00 or 8:15 a.m.	7:15 a.m. – 9:15 a.m.
M, MW or MWF	9:00 or 9:30 a.m.	9:25 a.m. – 11:25 a.m.
M or MTWTh	10:00 or 10:30 a.m.	9:25 a.m. – 11:25 a.m.
M only	11:00 a.m.	11:35 a.m. – 1:35 p.m.
M, MW, MTWTh or Daily	11:30 a.m., 12:00, 12:15 or 12:30 p.m.	11:35 a.m. – 1:35 p.m.
M or MW	1:00 or 1:30 p.m.	1:45 p.m. – 3:45 p.m.
M or Daily	2:00 or 2:30 p.m.	1:45 p.m. – 3:45 p.m.
M, MW or MWF	3:00 or 3:30 p.m.	3:55 p.m. – 5:55 p.m.
M or Daily	4:00 or 4:30 p.m.	3:55 p.m. – 5:55 p.m.
M or MW	5:00 or 5:30 p.m.	6:05 p.m. – 8:05 p.m.
M only	6:00 or 6:30 p.m.	6:05 p.m. – 8:05 p.m.
M or MW	7:00, 7:30 or 8:00 p.m.	8:15 p.m. – 10:15 p.m.

Final Exam Schedule



Classes meeting at the times shown in the above schedule need to use the first hour of the week of the class as key to examination times. For example: classes meeting M or MTWTh at 10:00 a.m. or 10:30 a.m. would meet for the final examination Monday, June 7, 9:25 a.m.-11:25 a.m.; classes meeting T or TTh at 11:00 a.m. or 11:30 a.m. would meet for the final examination on Tuesday, June 1, 11:35 a.m.-1:35p.m.

SATURDAY CLASSES WILL HOLD EXAMINATIONS ON SATURDAY, JUNE 5, AT NORMAL CLASS HOURS. SHORT-TERM CLASSES WILL HOLD EXAMINATIONS ON THE LAST MEETING OF THE CLASS.

The examination time of a combination lecture and laboratory course should be determined by the lecture. Laboratory examinations, if required, should be given prior to Finals Week. Such examinations should not

be given in lieu of any final examination for the entire course.

For those students who have overlapping final exams, they are advised to work with their instructors to reschedule their exams. Each examination will be given in the regular classroom unless otherwise arranged by the instructor with approval of their dean and Instructional Operations.

In the event a severe illness or an emergency prevents a student from taking a final examination during the regularly scheduled time, instructors must be notified and the student must make up the examination as soon as possible. In all cases the illness or emergency must be verified.

HYBRID AND ONLINE COURSES

Save commuting time and eliminate parking problems by spending less time on campus.

Online classes let you study at your convenience.

Hybrid classes meet sometimes in the classroom and sometimes online.

For information go to www.grossmont.edu/online-services or ask the online counselor at www.grossmont.edu/counseling/webcounselor and click on "Ask a counselor."

Departments offering hybrid and/or online classes: Administration of Justice, American Sign Language, Anthropology, Astronomy, Biology, Business, Business Office Technology, Chemistry, Child Development, Communication, Computer Science Information Systems, Counseling, Cross Cultural Studies, Economics, English, Exercise Science, Family Studies, Geography, Geology, Health Education, History, Humanities, Library Information Resources, Mathematics, Media Communications, Nursing, Occupational Therapy Assistant, Philosophy, Physical Science, Physics, Political Science, Psychology, Religion, Science, Sociology and Theatre Arts.

LEARNING COMMUNITIES

TAKE IT TO THE NEXT LEVEL

- Make powerful connections across multiple subjects
- Develop deeper relationships with fellow students
 - Knock out your General Ed requirements
- Benefit from a team of faculty there to support you

Register today!

TRACK 1 English 120: College Composition T/Th 8-9:15am (#7202) +
Math 160: Elementary Stats (#6810) + Math 060 Support (#6809) T 10-11:50am W/Th 10-11:55am

TRACK 2 Counseling 120: College and Career Success T/Th 8-9:20am (#8190) +
Cross-cultural Studies 118: U.S. History Chicano/a Perspective T/Th 9:30-10:45 am (#8195) +
English 120: College Composition (#8763) + English 020 Support (#4589) T 11am-1:20pm & Th 11am-12:15pm

TRACK 3 Counseling 130: Study Skills and Time Management W 9-10:50am (#8177) +
Cross-cultural Studies 114: Sociology of Minority Group Relations M/W 12:30-1:45 pm (#8792) +
English 124: Advanced Composition M/W 2-3:15 pm (#6621)

*These classes will meet synchronously over Zoom during scheduled times.

For more info, contact Project Success Coordinator
michelle.crooks@gccd.edu or visit www.grossmont.edu/ps



English 020 Support



What is it?

Grossmont students can take English 120: College Composition & Reading linked to English 020. This second course offers an additional unit of support—time to practice skills, engage in group work, and get extra one-on-one help. The instructors are specially trained, and many of the sections have class tutors. English 020 is required for students who earned below a 2.6 GPA in high school, but it is also available to anyone who wants this extra time per week to help succeed in English. (Classes will meet synchronously over Zoom during scheduled times.)

Spring 2021 Linked Sections

Mon./Wed. Sections

English 120—Jendian
M/W 8:00– 9:15am (#7219)
English 020
W 9:30-10:20am (#4574)

English 120—Jendian
M/W 11:00– 12:15pm (#7210)
English 020
M 12:30-1:20pm (#4565)

English 120—Balasubramanian
M/W 11:00– 12:15pm (#0891)
English 020
M 12:30-1:20pm (#4909)

English 120—Cervantes
M/W 11:00– 12:15pm (#4502)
English 020
W 12:30-1:20pm (#6571)

English 120—Ledri-Aguilar
M/W 2:00– 3:15pm (#7367)
English 020
W 3:30-4:20pm (#4582)

English 120—Toland-Perry
M/W 2:00– 3:15pm (#6601)
English 020
M 3:30-4:20pm (#6573)

English 120—Sayre
M/W 5:00– 6:15pm (#4512)
English 020
M 6:30-7:20pm (#6569)

Tues./Thurs. Sections

English 120—Jendian
T/Th 8:00– 9:15am (#4023)
English 020
T 9:30-10:20am (#4567)

English 120—McGaughey-Gilreath
T/Th 9:30– 10:45am (#4530)
English 020
T 11:00-11:50am (#4566)

English 120—Praniewicz
T/Th 9:30– 10:45am (#4511)
English 020
Th 11:00-11:50am (#4586)

English 120—Jendian
T/Th 11:00– 12:15pm (#7206)
English 020
T 12:30-1:20pm (#4585)

English 120—Cervantes
T/Th 11:00– 12:15pm (#8763)
English 020
T 12:30-1:20pm (#4589)

*This course is linked to Counseling 120 and Cross-cultural Studies 118.

English 120—Nolen
T/Th 2:00– 3:15pm (#6557)
English 020
T 3:30-4:20pm (#6570)

English 120—Nolen
T/Th 5:00-6:15pm (#4509)
English 020
T 6:30-7:20pm (#4573)

For more info, contact the
English 020 Coordinator at
michelle.crooks@gcccd.edu

ENGLISH AS A SECOND LANGUAGE LINKED SECTIONS - SPRING 2021

The following courses are linked courses. These courses are cohorts and must be taken concurrently because they are learning communities. For more information, please meet with a counselor or contact Sara Ferguson ESL Chair, at sara.ferguson@gcccd.edu.

ESL 088 Literacy and Communication (6 Units) 6622 9:30 am – 12:25 pm MW	with	ESL 088L Understanding and Speaking American English in College and Everyday Life (3 Units) 6625 12:15 pm – 1:30 pm MW	and	ESL 088R Reading and Vocabulary for College and Everyday Life (3 Units) 6623 8:00 am – 9:15 am MW
ESL 088 Literacy and Communication (6 Units) 6646 6:00 pm – 8:50 pm TTH	with	ESL 088L Understanding and Speaking American English in College and Everyday Life (3 Units) 6648 7:30 pm – 8:45 pm MW	and	ESL 088R Reading and Vocabulary for College and Everyday Life (3 Units) 6649 6:00 pm – 7:15 pm MW
ESL 088 Literacy and Communication (6 Units) 7082 9:30 am – 12:20 pm TTH	with	ESL 088L Understanding and Speaking American English in College and Everyday Life (3 Units) 7086 12:30 pm – 1:45 pm TTH	and	ESL 088R Reading and Vocabulary for College and Everyday Life (3 Units) 7084 8:00 am – 9:15 am TTH
ESL 088 Literacy and Communication (6 Units) 6643 6:00 pm – 8:55 pm MW	with	ESL 088L Understanding and Speaking American English in College and Everyday Life (3 Units) 6645 7:30 pm – 8:45 pm TTH	and	ESL 088R Reading and Vocabulary for College and Everyday Life (3 Units) 6644 6:00 pm – 7:15 pm TTH
ESL 098 Introduction to Academic English (6 Units) 6653 9:30 am – 12:25 am MW	with	ESL 098G Essential Grammar for Written and Spoken Comm. (3 Units) 6652 8:00 am – 9:15 am MW	and	ESL 098P Sounds and Rhythms of American English (3 Units) 6654 12:35 am – 1:50 pm MW
ESL 098 Introduction to Academic English (6 Units) 6665 9:30 am – 12:20 pm TTH	with	ESL 098G Essential Grammar for Written and Spoken Comm. (3 Units) 6664 8:00 am – 9:15 am TTH	and	ESL 098P Sounds and Rhythms of American English (3 Units) 6666 1:30 pm – 2:45 pm TTH
ESL 098 Introduction to Academic English (6 Units) 6680 6:00 pm – 8:55 pm MW	with	ESL 098G Essential Grammar for Written and Spoken Comm. (3 Units) 6681 6:00 pm – 7:15 pm TTH	and	ESL 098P Sounds and Rhythms of American English (3 Units) 6682 7:30 pm – 8:45 pm TTH
ESL 098 Introduction to Academic English (6 Units) 6686 6:00 pm – 8:50 pm TTH	with	ESL 098G Essential Grammar for Written and Spoken Comm. (3 Units) 6688 6:00 pm – 7:15 pm MW	and	ESL 098P Sounds and Rhythms of American English (3 Units) 6689 7:30pm – 8:45 pm MW



GENERAL

Placement Results

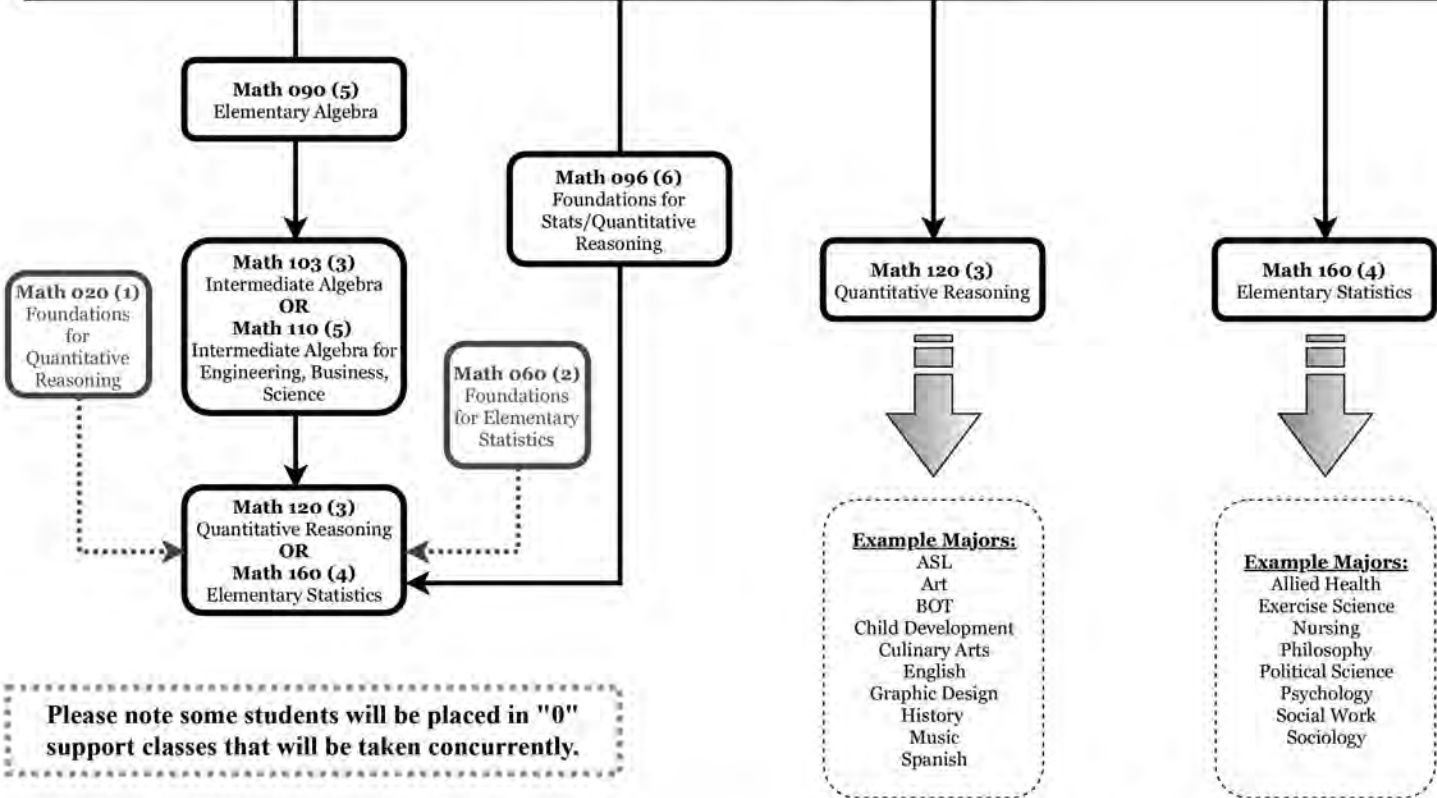

Please note some students will be placed in "0" support classes that will be taken concurrently.

Please see a counselor prior to registering for a Math class.

Unit Value in Parenthesis
Grossmont College Math Pathway

EDUCATION

Placement Results

Math 090 (5)
Elementary Algebra

Math 103 (3)
Intermediate Algebra
OR
Math 110 (5)
Intermediate Algebra for
Engineering, Business,
Science

Math 125 (3)
Structure & Concept
Elementary I
&
Math 128 (1.5)
Children's Math
Thinking

Math 126 (3)
Structure & Concept
Elementary II

Math 108 (6)
Beginning & Inter.
Algebra for Engineering,
Business, Science

Math 125 (3)
Structure & Concept
Elementary I
&
Math 128 (1.5)
Children's Math
Thinking

Math 126 (3)
Structure & Concept
Elementary II

Education Major Notes:

- Ideally it is recommended to take Math 125 & Math 128 concurrently.
- Math 128 isn't required by many universities.

Please see a counselor prior to registering for a Math class.

Unit Value in Parenthesis

Grossmont College Math Pathway



BUSINESS

Placement Results

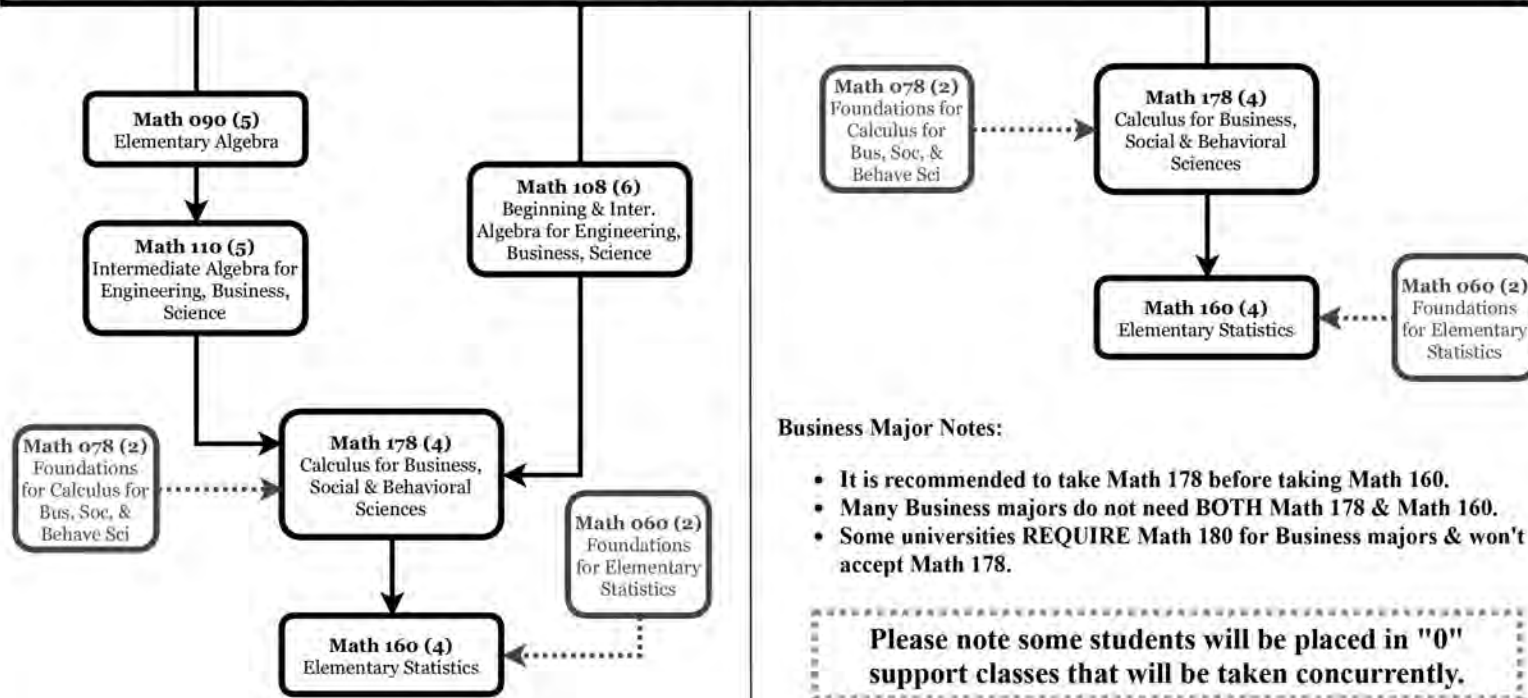

Business Major Notes:

- It is recommended to take Math 178 before taking Math 160.
- Many Business majors do not need BOTH Math 178 & Math 160.
- Some universities REQUIRE Math 180 for Business majors & won't accept Math 178.

Please note some students will be placed in "0" support classes that will be taken concurrently.

Please see a counselor prior to registering for a Math class.

Unit Value in Parenthesis

Grossmont College Math Pathway



STEM

Placement Results

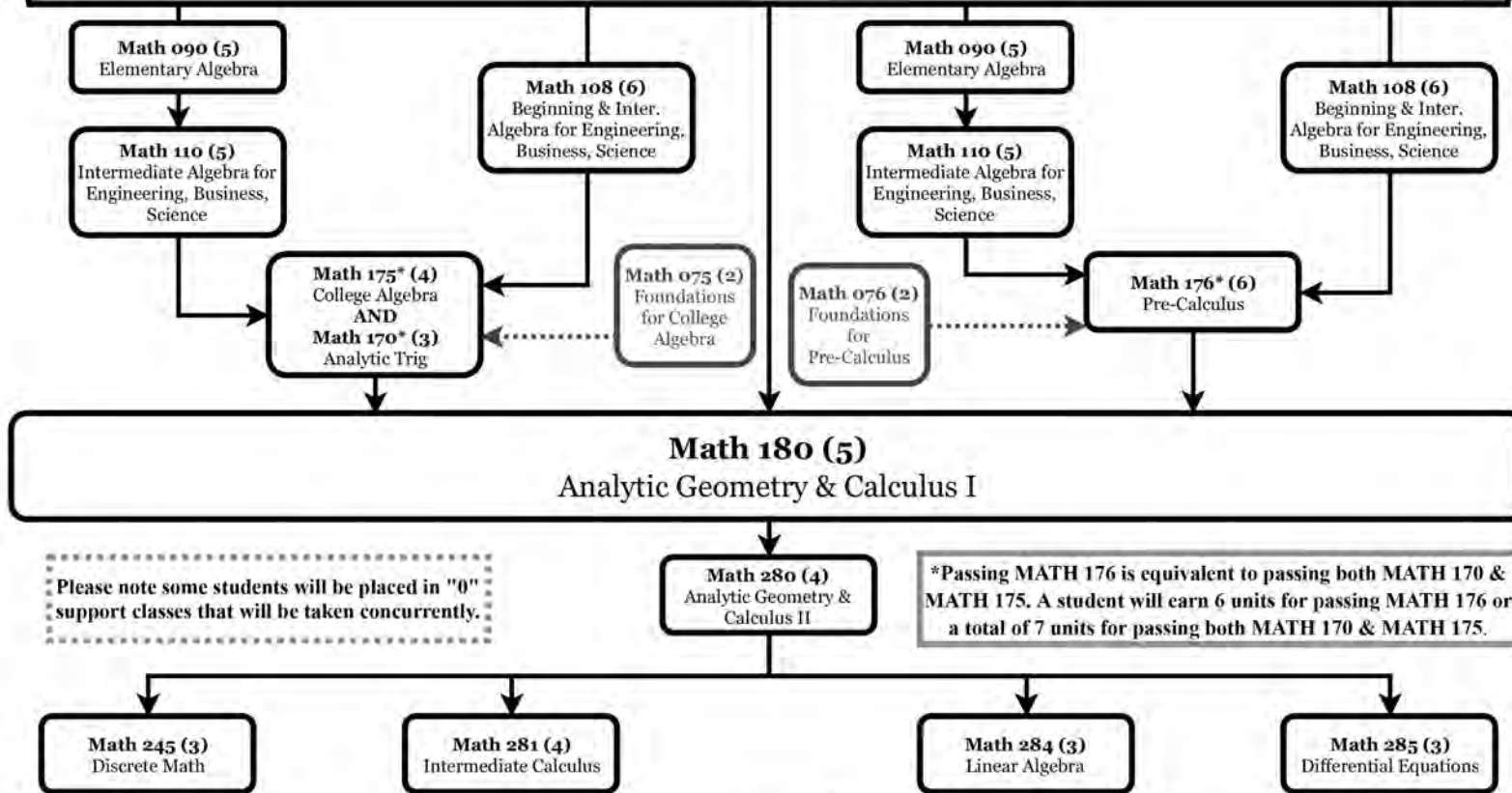

Please note some students will be placed in "0" support classes that will be taken concurrently.

*Passing MATH 176 is equivalent to passing both MATH 170 & MATH 175. A student will earn 6 units for passing MATH 176 or a total of 7 units for passing both MATH 170 & MATH 175.

Unit Value in Parenthesis

Please see a counselor prior to registering for a Math Class.

Grossmont College Math Pathway



Grossmont College Class Formats For Spring 2021



Traditional Online (DE)
(Asynchronous)



Remote (ERT)
(Synchronous)



Hybrid
(Face-to-Face + Online)



Face-to-Face
(On Campus)



Traditional Online (DE) (Asynchronous)

In an online class, all course activity occurs online; there are no required real-time or on-campus meetings. All content is delivered in Canvas. Coursework has due dates as set by the instructor, but can be completed at any time before the due date according to an individual student's schedule. Quizzes or tests may have a shortened period (usually a week's time) during which students will need to complete them



Remote (ERT) (Synchronous)

In a remote online class, there are some required real-time online meetings (via Zoom) that occur on scheduled days and times, but, all course activity occurs online. There are no required on-campus meetings. Course content can be delivered both in Canvas and synchronously in Zoom. Quizzes, tests, and other coursework may be completed outside of the online Zoom meetings by the due date set by the instructor.



Hybrid (Face-to-Face + Online)

In a hybrid class, course activity occurs both online and face-to-face on-campus; both the online and on-campus portions are required. The on-campus meetings occur at scheduled days and times. All online content is delivered in Canvas and Zoom.



Face-to-Face (On Campus)

In an on-campus class, course activity occurs face-to-face at Grossmont College or a designated physical site. The course meetings occur at scheduled days and times. Instructors may still use Canvas or other software to enhance (like posting the syllabus or hosting a discussion board) the class outside of the face-to-face meetings.

