

HOW TO READ COURSE OFFERINGS

COURSE SCHEDULE SAMPLE

Symbols
Indicate G.E. courses, prerequisites, nondegree credit courses, etc. See legend at the bottom of each page.

Face To Face (F2F) On Campus

Department	Course Number	Title	Room Number / Location	Instructor	Unit Value
#	ENGL-110	COLLEGE COMPOSITION			3.0
	1234	10:00AM-10:50 MWF	52-570	M. Donnelly	
*	BIO-110	ENVIRONMENTAL BIOLOGY			4.0
		<i>Some Saturday field trips may be held</i>			
S	2236	4:00-5:20PM and 5:30-6:45PM	MW 30-112 MW 34-150	M. Golden	Month/Date

Note
Applies to all sections of a course

Section Number
Number used to register for classes

S
Indicates a short-term class

Time & day of class
All times and days listed under a section number apply to that specific section of a course.

Bold text indicates an evening class.

Short-term dates

SELF-SERVICE / WEB ADVISOR SAMPLE

Filters Applied: **Grossmont College** **Not Online**

The "Not Online" filter will include ERT courses that are remote "WEB" based instruction with required synchronous meeting days/times.

Term	Section Name	Title	Dates	Location	Meeting Information
Summer	THTR-124D-9047	Thtr Wrkshop Lab: Prod Crew IV	00/00/00 - 00/00/00	Grossmont College	T, Th 12:00 AM - 12:00 PM 00/00/00 - 00/00/0000
				Location (bottom line) Bldg.-Rm # = on-campus	11 111 (LAB)

How To Read Course Offerings



FINAL EXAMINATION SCHEDULE - SPRING 2023

ALL CLASSES ARE REQUIRED TO HAVE FINAL EXAMINATIONS. The schedule listed below is to be used as a **guide** in determining when a final exam will be given. **It is not possible to schedule finals for every class time.** For those students who have overlapping final exams, they are advised to work with their instructors to reschedule their exams.

PLEASE NOTE: Final Exams begin on Tuesday, May 30, 2023

Days/Times of Regularly Scheduled Classes		Date/Time of Final Exam
TUESDAY, MAY 30		
TTh, TWTh or Daily	7:00, 7:25 or 7:30 a.m.	7:15 a.m. – 9:15 a.m.
T only	8:00 or 8:30 a.m.	7:15 a.m. – 9:15 a.m.
T, TTh or MTWTh	9:00 or 9:30 a.m.	9:25 a.m. – 11:25 a.m.
T only	10:00 or 10:30 a.m.	9:25 a.m. – 11:25 a.m.
T or TTh	11:00 or 11:30 a.m.	11:35 a.m. – 1:35 p.m.
T only	12:00 noon	11:35 a.m. – 1:35 p.m.
T only	12:30 or 2:00 p.m.	1:45 p.m. – 3:45 p.m.
T or TTh	1:00 or 1:30 p.m.	1:45 p.m. – 3:45 p.m.
T or TTh	3:00 or 3:30 p.m.	3:55 p.m. – 5:55 p.m.
T only	4:00 or 4:30 p.m.	3:55 p.m. – 5:55 p.m.
T or TTh	5:00, 5:15 or 5:30 p.m.	6:05 p.m. – 8:05 p.m.
T only	6:00 or 6:30 p.m.	8:15 p.m. – 10:15 p.m.
T or TTh	7:00, 7:30 or 7:45 p.m.	8:15 p.m. – 10:15 p.m.
T only	8:00 or 8:30 p.m.	8:15 p.m. – 10:15 p.m.
WEDNESDAY, MAY 31		
W only	7:00 or 8:00 a.m.	7:15 a.m. – 9:15 a.m.
MW or WF	7:50, 8:00 or 8:30 a.m.	7:15 a.m. – 9:15 a.m.
W only	9:00, 9:30, 10:00 or 10:30 a.m.	9:25 a.m. – 11:25 a.m.
MW or MWF	10:00 or 10:30 a.m.	9:25 a.m. – 11:25 a.m.
WF, MW, MWF or MTWTh	11:00 or 11:05 a.m.	11:35 a.m. – 1:35 p.m.
W or MWF	12:30, 1:00, 1:30 or 2:00 p.m.	1:45 p.m. – 3:45 p.m.
MW	2:00 or 2:30 p.m.	1:45 p.m. – 3:45 p.m.
W only	3:40 p.m.	3:55 p.m. – 5:55 p.m.
W or MW or MTWTh	4:00 or 4:30 p.m.	3:55 p.m. – 5:55 p.m.
W only	5:00, 5:30, 6:00 or 6:30 p.m.	6:05 p.m. – 8:05 p.m.
MW	6:00 or 6:30 p.m.	6:05 p.m. – 8:05 p.m.
W only	7:00 p.m.	8:15 p.m. – 10:15 p.m.
THURSDAY, JUNE 1		
Th or TTh	8:00 or 8:30 a.m.	7:15 a.m. – 9:15 a.m.
Th only	9:00 a.m. or 9:30 a.m.	9:25 a.m. – 11:25 a.m.
Th or TTh	10:00 or 10:30 a.m.	9:25 a.m. – 11:25 a.m.
Th only	11:00 a.m.	11:35 a.m. – 1:35 p.m.
Th or TTh	12:00 or 12:30 p.m.	11:35 a.m. – 1:35 p.m.
Th only	1:00 or 1:30 p.m.	1:45 p.m. – 3:45 p.m.
Th or TTh	2:00 or 2:30 p.m.	1:45 p.m. – 3:45 p.m.
Th only	3:00 or 3:30 p.m.	3:55 p.m. – 5:55 p.m.
Th or TTh	4:00 or 4:30 p.m.	3:55 p.m. – 5:55 p.m.
Th only	5:00 p.m.	6:05 p.m. – 8:05 p.m.
Th or TTh	6:00, 6:25 or 6:30 p.m.	6:05 p.m. – 8:05 p.m.
Th only	7:00 p.m.	8:15 p.m. – 10:15 p.m.
Th or TTh	8:00 p.m.	8:15 p.m. – 10:15 p.m.
FRIDAY, JUNE 2		
F only	7:00 a.m.	7:00 a.m. – 9:00 a.m.
F, MWF or Daily	8:00 a.m.	7:00 a.m. – 9:00 a.m.
F only	8:30, 9:00, 9:30, 10:00 or 10:30 a.m.	9:10 a.m. – 11:10 a.m.
F or MWF	11:00, 11:30a.m., 12:00 or 12:30 p.m.	11:20 a.m. – 1:20 p.m.
F, MF or WF	1:00, 1:30 or 2:00 p.m.	1:30 p.m. – 3:30 p.m.
F, MThF or Daily only	3:00 p.m.	3:40 p.m. – 5:40 p.m.
F only	6:00 or 6:30 p.m.	6:00 p.m. – 8:00 p.m.
Saturday final is given during regular Saturday class hours		SATURDAY, JUNE 3
MONDAY, JUNE 5		
M, MW, MWF or MTWTh	7:00, 7:25 or 7:30 a.m.	7:15 a.m. – 9:15 a.m.
M or MTWTh	8:00 or 8:15 a.m.	7:15 a.m. – 9:15 a.m.
M, MW or MWF	9:00 or 9:30 a.m.	9:25 a.m. – 11:25 a.m.
M or MTWTh	10:00 or 10:30 a.m.	9:25 a.m. – 11:25 a.m.
M only	11:00 a.m.	11:35 a.m. – 1:35 p.m.
M, MW, MTWTh or Daily	11:30 a.m., 12:00, 12:15 or 12:30 p.m.	11:35 a.m. – 1:35 p.m.
M or MW	1:00 or 1:30 p.m.	1:45 p.m. – 3:45 p.m.
M or Daily	2:00 or 2:30 p.m.	1:45 p.m. – 3:45 p.m.
M, MW or MWF	3:00 or 3:30 p.m.	3:55 p.m. – 5:55 p.m.
M or Daily	4:00 or 4:30 p.m.	3:55 p.m. – 5:55 p.m.
M or MW	5:00 or 5:30 p.m.	6:05 p.m. – 8:05 p.m.
M only	6:00 or 6:30 p.m.	6:05 p.m. – 8:05 p.m.
M or MW	7:00, 7:30 or 8:00 p.m.	8:15 p.m. – 10:15 p.m.

See next page for more info about final exams.



Classes meeting at the times shown in the above schedule need to use the first hour of the week of the class as key to examination times. For example: classes meeting M or MTWTh at 10:00 a.m. or 10:30 a.m. would meet for the final examination Monday, June 5, 9:25 a.m.-11:25 a.m.; classes meeting T or TTh at 11:00 a.m. or 11:30 a.m. would meet for the final examination on Tuesday, May 30, 11:35 a.m.-1:35 p.m.

SATURDAY CLASSES WILL HOLD EXAMINATIONS ON SATURDAY, JUNE 3 AT NORMAL CLASS HOURS. SHORT-TERM CLASSES WILL HOLD EXAMINATIONS ON THE LAST MEETING OF THE CLASS.

The examination time of a combination lecture and laboratory course should be determined by the lecture. Laboratory examinations, if required, should be given prior to Finals Week. Such examinations should not be given in lieu of any final examination for the entire course.

For those students who have overlapping final exams, they are advised to work with their instructors to reschedule their exams. Each examination will be given in the regular classroom unless otherwise arranged by the instructor with approval of their dean and Instructional Operations.

In the event a severe illness or an emergency prevents a student from taking a final examination during the regularly scheduled time, instructors must be notified and the student must make up the examination as soon as possible. In all cases the illness or emergency must be verified.

SPECIAL CLASS LOCATIONS

All special class locations are located at Grossmont College unless otherwise noted.

BSBL	Baseball Field	—	Cuyamaca College 900 Rancho San Diego Pkwy, El Cajon, CA 92019
32-CDC	Child Development Center	—	El Cajon Valley High School 1035 E Madison Ave, El Cajon, CA 92021
CRTS	Tennis Courts	—	Grossmont Hospital 5555 Grossmont Center Dr., La Mesa, CA 91942
HOSP	Hospital	—	Mission Trails Regional Park 1 Father Junipero Serra Trail, San Diego, CA 92119
40-POOL	Swimming Pool	—	Scripps Clinic 10666 N. Torrey Pines Rd, La Jolla, CA 92037
RAMP	Ski Ramp	—	West Hills High School 8756 Mast Blvd., Santee, CA 92071
SFBF	Softball Field		
TBA	To Be Arranged		
TFF	Track & Football Field		
41-121	Training Room		
TRCK	Track		
70-234	Tutoring Center		
VBC	Sand Volleyball Courts		
WEB	Internet Course		
70-066	Distance Learning Room		



Grossmont College Math Pathways

ALL STUDENTS WILL START AT TRANSFER LEVEL.
 Check with your counselor to determine which
 Math Pathway is best to meet your educational goals.

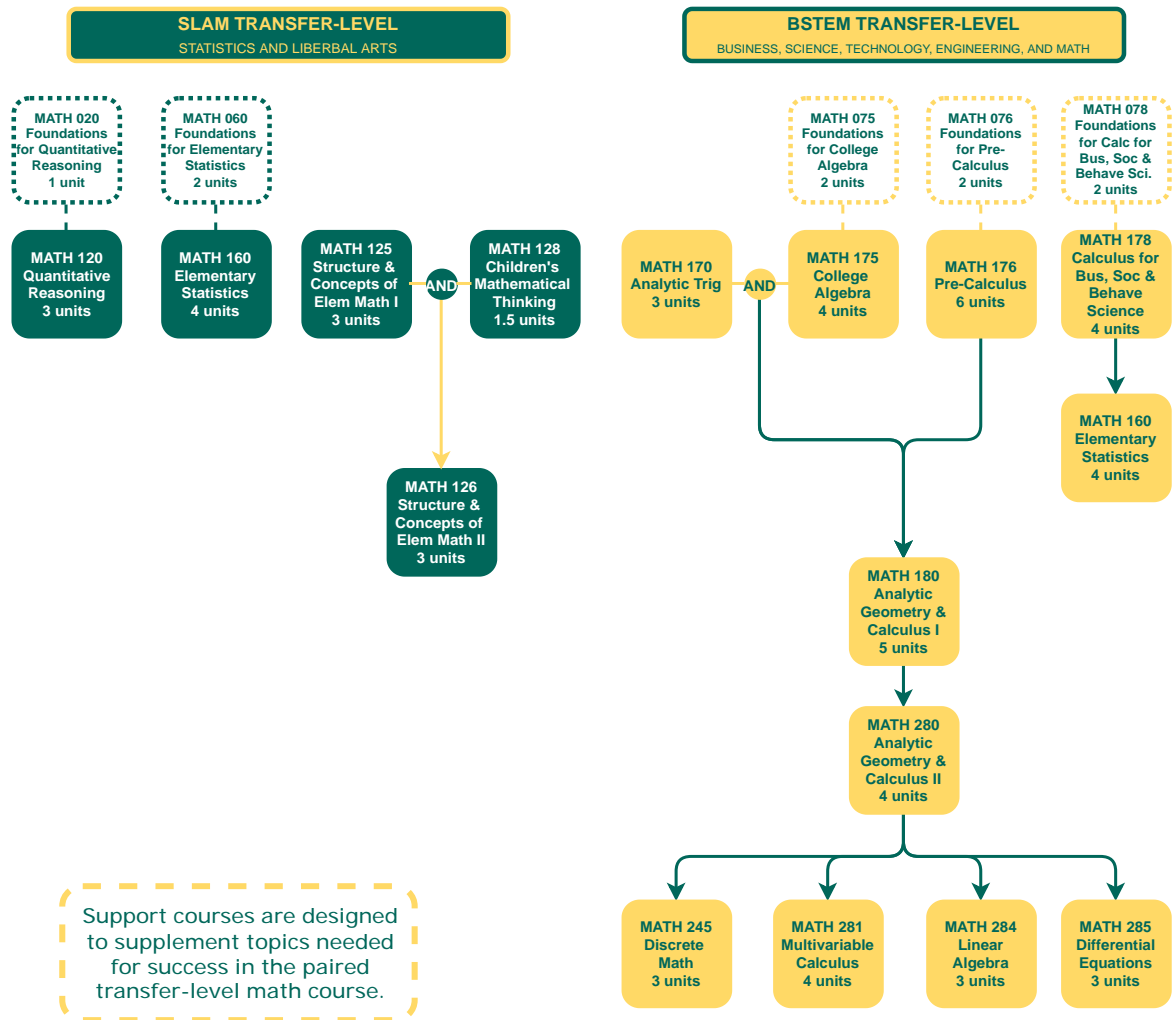

Passing Math 176 is equivalent to passing BOTH Math 170 & Math 175. A student will earn 6 units for passing Math 176 or a total of 7 units for passing both Math 170 & Math 175.

Education Majors - Ideally it is recommended to take Math 125 & 128 concurrently. Math 128 is not required by many universities.

Business Majors - It is recommended to take Math 178 before taking Math 160. Many Business majors do not need BOTH Math 178 & 160. Some universities REQUIRE Math 180 and WON'T accept Math 178.

SLAM includes Education, Allied Health, and Nursing Majors.



More Success. More Fun.
FYE SPRING 2023

A LEARNING COMMUNITY



TELL ME MORE

All first-year students are invited to join FYE and this learning community. It is an opportunity to enroll in a group of GE courses (English 124 and Ethnic Studies/Sociology 114) with the same students to experience close community & engaging assignments on current issues.

HOW DO I SIGN UP?

Apply to the FYE Learning Community! For more info, speak with your FYE counselor or email michelle.crooks@gcccd.edu, Project Success Coordinator, or visit www.grossmont.edu/ps



**DETAILS COMING SOON TO
A "THEATER" NEAR YOU!**



ESL 122 College Rhetoric

**ESL Equivalent
to English 120**

6 Units

Prerequisite: Passing grade in ESL
115 or advisory placement
Next class(es): ENG 124 and other
GE classes (meet with a
counselor)

Time spent on “trouble spots” for
high-advanced ESL students:

- Understanding and avoiding plagiarism
- Critical reading
- Paraphrasing
- Information literacy
- MLA and APA research methods
- Formal academic essays
- Discourse analysis
- Argumentation
- Academic oral presentations
- Native-like grammar

Taught by professors trained and
experienced in ESL methodology
and English Composition.

Satisfies General Education
requirements for: Grossmont College:
Area A – A1; CSU GE Area A2; IGETC
1A; Transfers to CSU and UC

ESL 115 Exploring U.S. Cultures

6 Units

Prerequisite: Passing grade in ESL
105 or advisory placement
Next class(es): ESL 122 and other
GE classes (meet with a
counselor)

In addition to an exploration of
U.S. cultures, these issues and
more are discussed:

- Critical reading
- Awareness of genre, audience,
and purpose
- Quoting, paraphrasing, and
summarizing
- Cross-cultural communication
skills
- Common punctuation
- Common grammar trouble
spots

Taught by professors trained and
experienced in ESL methodology
and English composition.

Satisfies General Education
requirements for: Grossmont College:
Area C, CSU, GE Area C2, IGETC, Area
3B; (Transfers to CSU and UC)

ESL Learning Communities

+

Study English with a community of students like you!
Build your foundation in English with professors who
work together to link your classes.

Level 1

ESL 078 (6 units) Introduction to
Listening in English

ESL 078R (6 units) Introduction to
Reading in English

Level 2

ESL 088 (6 units) Literacy and
Communication

ESL 088L (3 units) Understanding and
Speaking American English

ESL 088R (3 units) Reading and Vocabulary
for College and Everyday Life

Level 3

ESL 098 (6 units) Introduction to
Academic English

ESL 098G (3 units) Essential Grammar
for Written and Spoken Communication

ESL 098P (3 units) Sounds and Rhythms
of American English



2 YEARS



GROSSMONT COLLEGE



CUYAMACA COLLEGE

FREE COLLEGE

Tuition & Mandatory Fees

No Application!
No Income Requirements!

GROSSMONT COLLEGE
CUYAMACA PROMISE

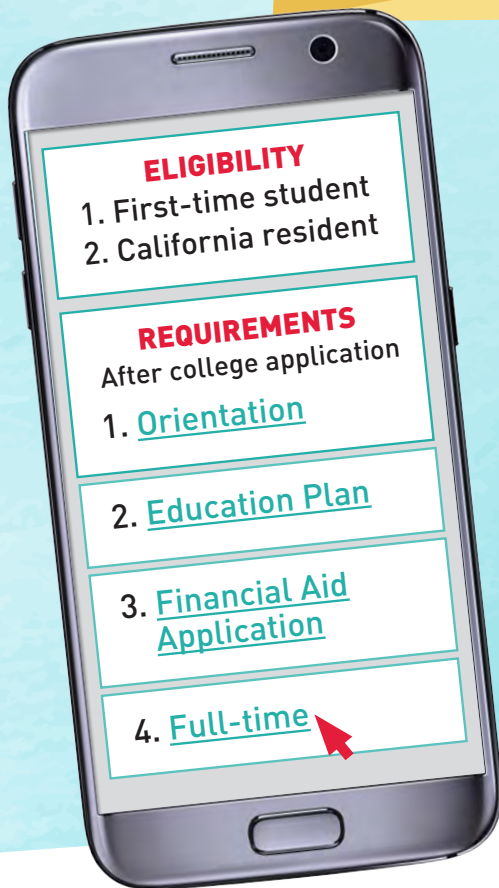

ELIGIBILITY

- 1. First-time student
- 2. California resident

REQUIREMENTS

After college application

- 1. [Orientation](#)
- 2. [Education Plan](#)
- 3. [Financial Aid Application](#)
- 4. [Full-time](#)



ESPAÑOL



العربية

VISIT
MyCollegePromise.net

For more information: 619-644-7033
or mycollegepromise@gcccd.edu



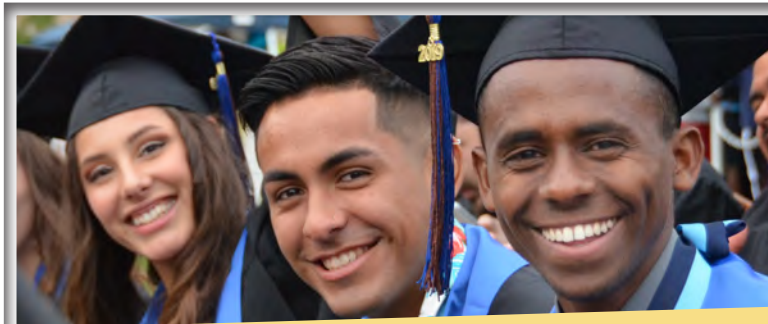

FREQUENTLY ASKED QUESTIONS



1 WHEN IS THE PROMISE DEADLINE?

Two (2) weeks after the start of the semester. The semester deadlines are listed on the mycollegepromise.net website.

2 HOW ARE TUITION AND FEES PAID THROUGH THE PROMISE?

After registering for classes, there are two (2) ways the Promise can pay your tuition and mandatory fees.

OPTION 1: Do NOT PAY at the time of registration.

Tuition and mandatory fees will be **paid for by the Promise**, after the deadline. Students can attend classes and will not be dropped for nonpayment.

OPTION 2: PAY at the time of registration.

Tuition and mandatory fees **will be automatically reimbursed**, after the deadline.

3 WHO IS ELIGIBLE FOR THE PROMISE?

First-time college students who are CA residents or AB540 are eligible. The Grossmont-Cuyamaca College Promise is not just for recent high school graduates. There is no age limitation.

4 IS THE PROMISE ELIGIBILITY DETERMINED BY INCOME?

No. Students must complete a Financial Aid Application (FAFSA or Dream Act), but do not have to qualify for Financial Aid to be eligible to receive the Promise.

5 DOES THE PROMISE PAY FOR SUMMER CLASSES?

No. However, grades from Summer classes will count towards maintaining a cumulative 2.0 GPA requirement.

6 CAN STUDENTS START IN THE SPRING AND RECEIVE THE PROMISE?

Yes, if Spring is the first time attending college. If eligibility requirements are maintained, they would be eligible for the following Fall and Spring semesters (2nd year).

7 WHEN ARE STUDENTS NOTIFIED IF THEY ARE AWARDED?

One week after the semester deadline, via email.

VISIT
MyCollegePromise.net



GROSSMONT
COLLEGE



CUYAMACA
COLLEGE



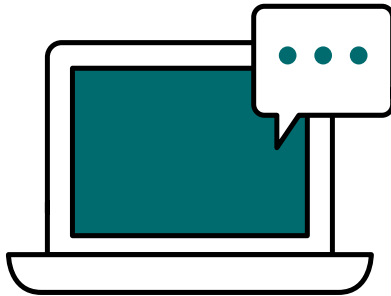

Fully Online (FO) / Distance Education (DE)

Fully Online/Distance Education course activity occurs online and there are no required real-time or on-campus meetings. All content is delivered in a course management system (Canvas). Coursework has due dates as set by the instructor, yet can be completed at any time before the due date according to an individual student's schedule. Quizzes or tests may have a shortened period (usually a week's time) during which students will need to complete them.

- **Marked "WEB" in the schedule for the location**
- **Does not meet on specific day/times**



Partially Online (PO) / Hybrid (HYB)

Partially Online/Hybrid course activity occurs both online and face-to-face (F2F) on-campus. Both the online and on-campus portions are required. The on-campus meetings occur on scheduled days and times. All online content is delivered in a course management system (Canvas) and via online meetings (Zoom).

- **Includes both F2F on specific days/times and "WEB" portions**
- **Read the course section details carefully**



Face-to-Face (F2F)

Face-to-face (F2F) course activity occurs at Grossmont College's campus or a designated physical site. The course meetings occur at scheduled days and times. Instructors may use a curriculum management system (Canvas) or other software to enhance the class (i.e. posting the syllabus or hosting a discussion board) outside of the on-campus meetings.

- **"Location" in class schedule lists building / room number**
- **Refer to the "How To Read Course Offerings" for guidance**